

PLAT OF BOUNDARY SURVEY

SYLVIA SMITH

LOTS 3195 AND 3687, PLAT VOL'S. 19-102 & 24-86  
CITY OF SHELBY, RICHLAND COUNTY, OHIO

VERNON RD. - 60'

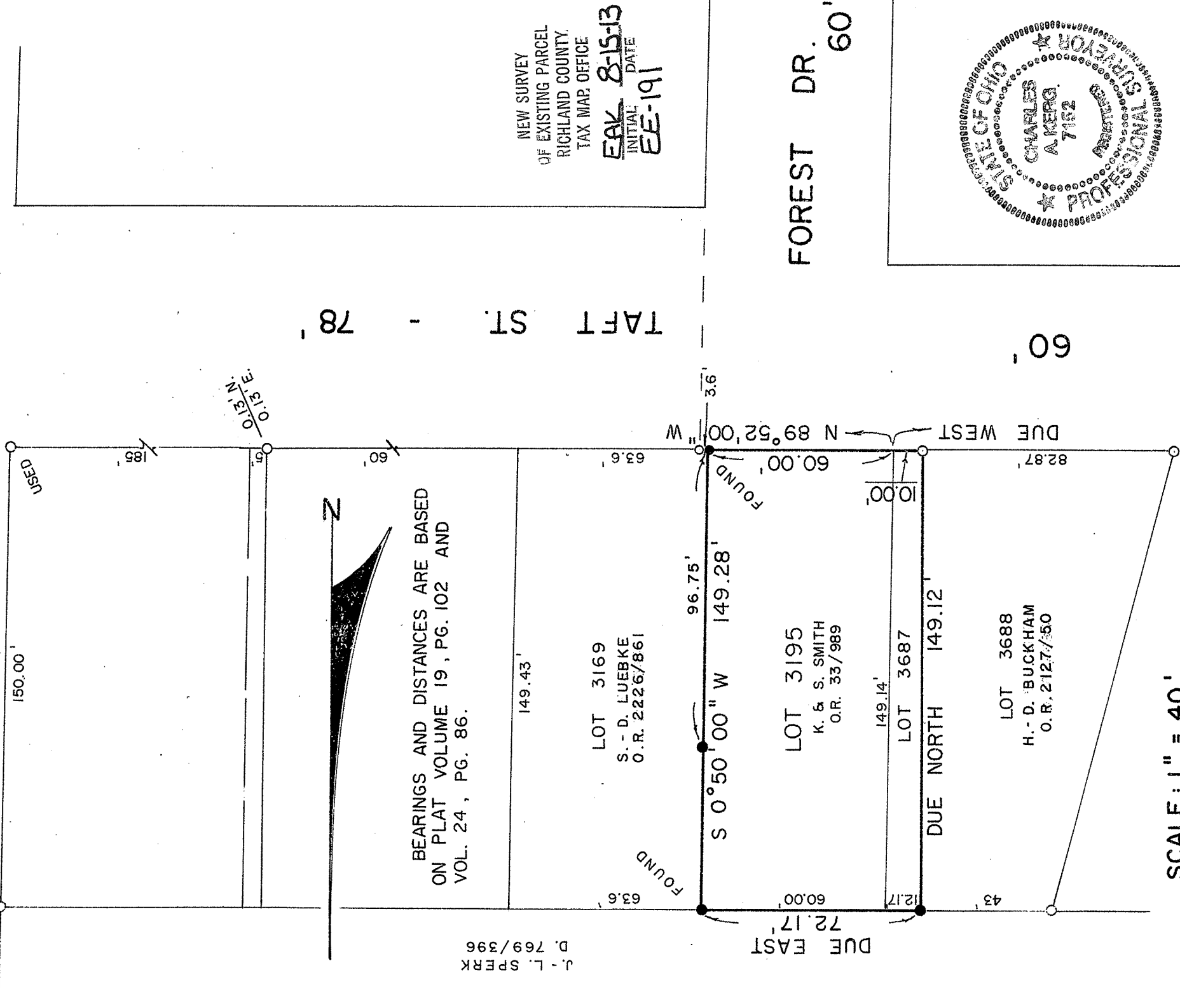

150.00' USED

0.15' E  
0.15' N

TAFT ST. - 78'

BEARINGS AND DISTANCES ARE BASED  
ON PLAT VOLUME 19, PG. 102 AND  
VOL. 24, PG. 86.

J. L. SPERK  
D. 769/396

149.43'

LOT 3169  
S. - D. LUEBKE  
O.R. 2226/861

96.75'

S 0° 50' 00" W 149.28'

LOT 3195  
K. & S. SMITH  
O.R. 33/989

149.14'

LOT 3687  
DUE NORTH 149.12'

LOT 3688  
H. D. BUCKHAM  
O.R. 2127/850

SCALE: 1" = 40'

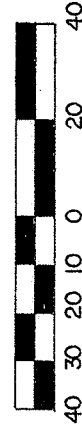

LEGEND

- Δ - IRON PIN FOUND
- - IRON PIPE FOUND
- - 5/8" IRON PIN SET WITH CAP  
STAMPED "C. KERG, RLS 7152"

NEW SURVEY  
OF EXISTING PARCEL  
RICHLAND COUNTY,  
TAX MAP OFFICE

EAK 8-15-13  
INITIAL DATE  
EE-191

FOREST DR. 60'

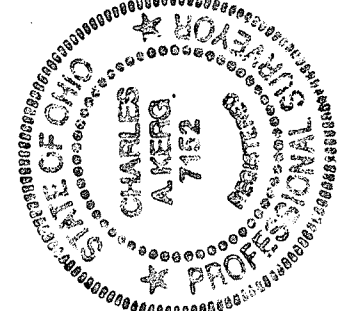

PREPARED BY  
KERG SURVEYING

*Charles A. Kerg*

CHARLES A. KERG  
REGISTERED OHIO SURVEYOR NO. 7152  
DATE: MARCH 21, 1990  
REVISED: AUGUST 1, 2013