

James K. Crowl, P.E., P.S.  
P.O. Box 8601  
747 South Home Road  
Mansfield, Ohio 44906  
(419) 529-9747

REVISED 8/13/13  
REVISED 8/15/13

E.C. LESS THAN 1:10,000

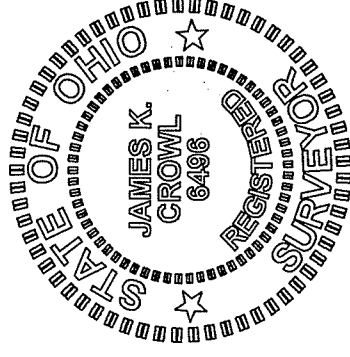

*James K. Crowl*  
James K. Crowl  
P.S. #6496

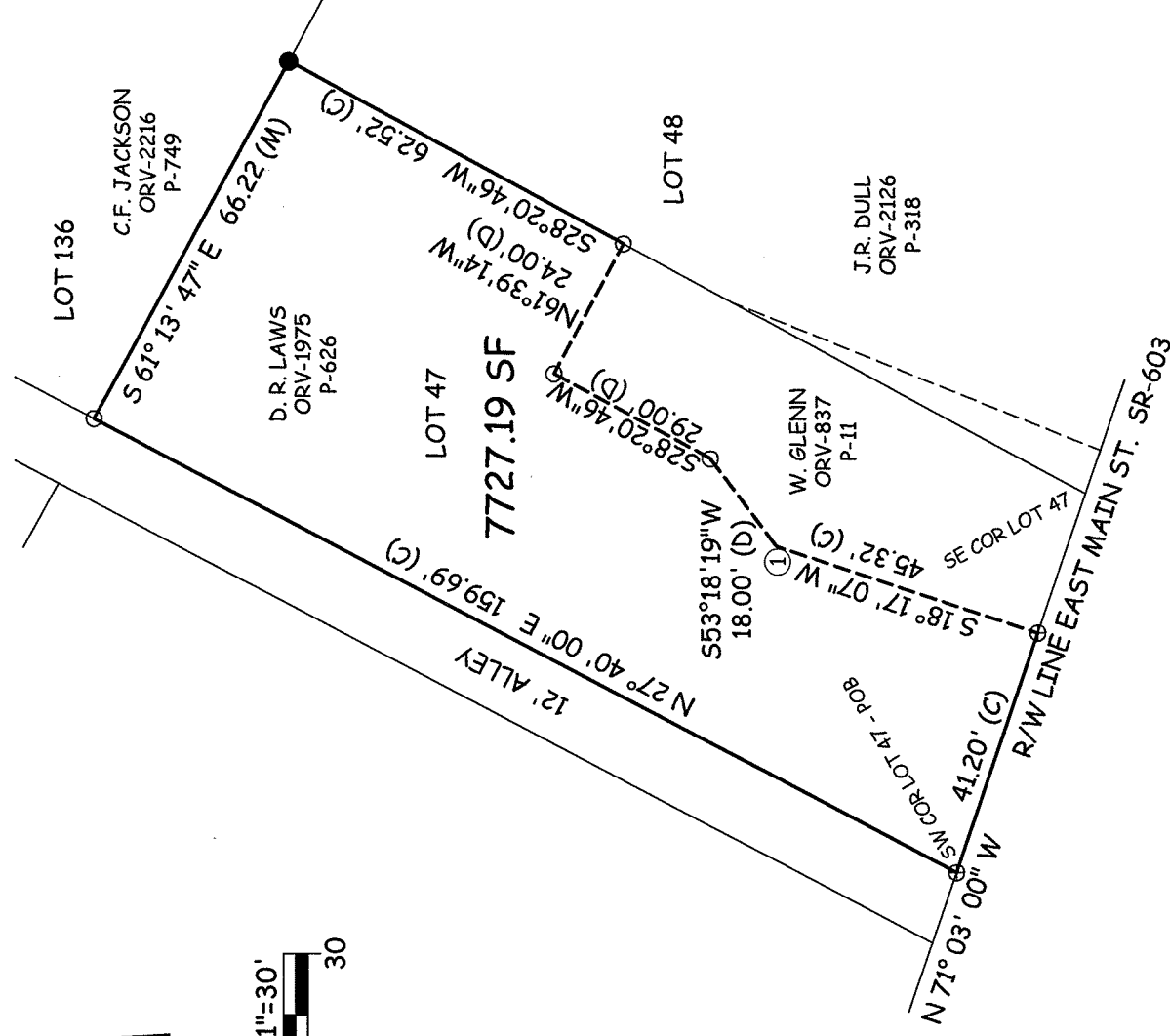

① NW CORNER 2 STORY BRICK BUILDING

SEE PLAT VOLUME 9, PAGE 20

NEW SURVEY  
OF EXISTING PARCEL  
RICHLAND COUNTY  
TAX MAP OFFICE

EAJ 8-11-13  
INITIAL DATE  
EE-190

NOTE - ALL PINS MARKED SET  
ARE 3/4" REBAR X 30"

LEGEND

- - IRON PIN FOUND
- - IRON PIN SET W/ PLASTIC CAP "J CROWL 6496"
- ▲ - RAILROAD SPIKE FOUND
- △ - RAILROAD SPIKE SET
- ⊙ - PK NAIL FOUND
- ⊕ - DRILL HOLE IN SW

Plat of Survey  
for  
D. R. Laws

Part of Lot 47 situated in the  
Village of Shiloh, County of  
Richland, State of Ohio,

NOTE - ALL BEARINGS ASSUMED FOR  
PURPOSES OF THIS SURVEY.

Sht 1/1 8/5/2013

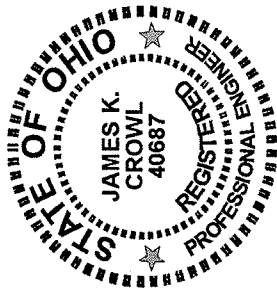

James K. Crowl, P.E., P.S.  
P.O. Box 8601  
747 South Home Road  
Mansfield, Ohio 44906  
419-529-9747

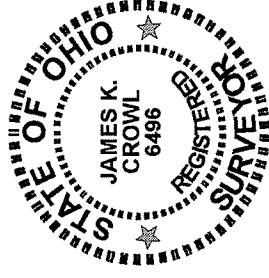

Description

Being a part of Lot 47 as shown on Plat Volume 9, Page 20 and being within the Village of Shiloh, Richland County, Ohio and more particularly described as follows;

Beginning at a drill hole in a concrete sidewalk at the south west corner of Lot 47 as described above, said point also being on the north right of way line of Main Street (SR-603);

Thence N 27° 40' 00" E a long and with the south east right of way line of a 12 foot alley, a distance of 159.69 feet to an iron pin set on the south west corner of Lot 136 said point also being the north west corner of Lot 47;

Thence S 61° 13' 47" E along and with the south west line of Lot 136 said line also being the north east line of Lot 47 a distance of 66.22 feet to an iron pin found;

Thence S 28° 20' 46" W along the south east line of Lot 47 a distance of 62.52 feet to an iron pin set;

Thence N 61° 39' 14" W a distance of 24.00 feet to an iron pin set;

Thence S 28° 20' 46" W a distance of 29.00 feet to an iron pin set;

Thence S 53° 18' 19" W a distance of 18.00 feet to the north west corner of a 2 story brick structure;

Thence S 18° 17' 07" W a distance of 45.32 feet to a drill hole in a concrete sidewalk on the north right of way line of Main Street (SR-603);

Thence N 71° 03' 00" W along and with the north right of way line of Main Street (SR-603) a distance of 41.20 feet to the Place of Beginning and containing 7727.19 Square Feet, more or less, but subject to all easements of record.

This description was prepared from a field survey performed by James K. Crowl, P.S. 6496, on August 5, 2013, the bearings referred to herein are based on an assumed meridian and are for purposes of angular measurement only. The iron pins set are 3/4" diameter rebar with identification caps stamped "JKC 6496".

Revised 8/16/13

NEW SURVEY  
OF EXISTING PARCEL  
RICHLAND COUNTY,  
TAX MAP OFFICE

DATE 8-16-13  
INITIAL EAK  
EE-190