

SURVEY FOR: KIM ADKINS

DATE: 7-24-13

JOB NUMBER: MAD-1112 BENEDICT

LOCATION: ALL OF LOTS 134, 135 & 136 OF COUNTRY CLUB ADDITION NO. 2, LOCATED IN THE SW 1/4 OF SEC. 8, T-21, R-18, MADISON TWP., RICHLAND CO., STATE OF OHIO.

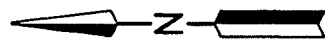
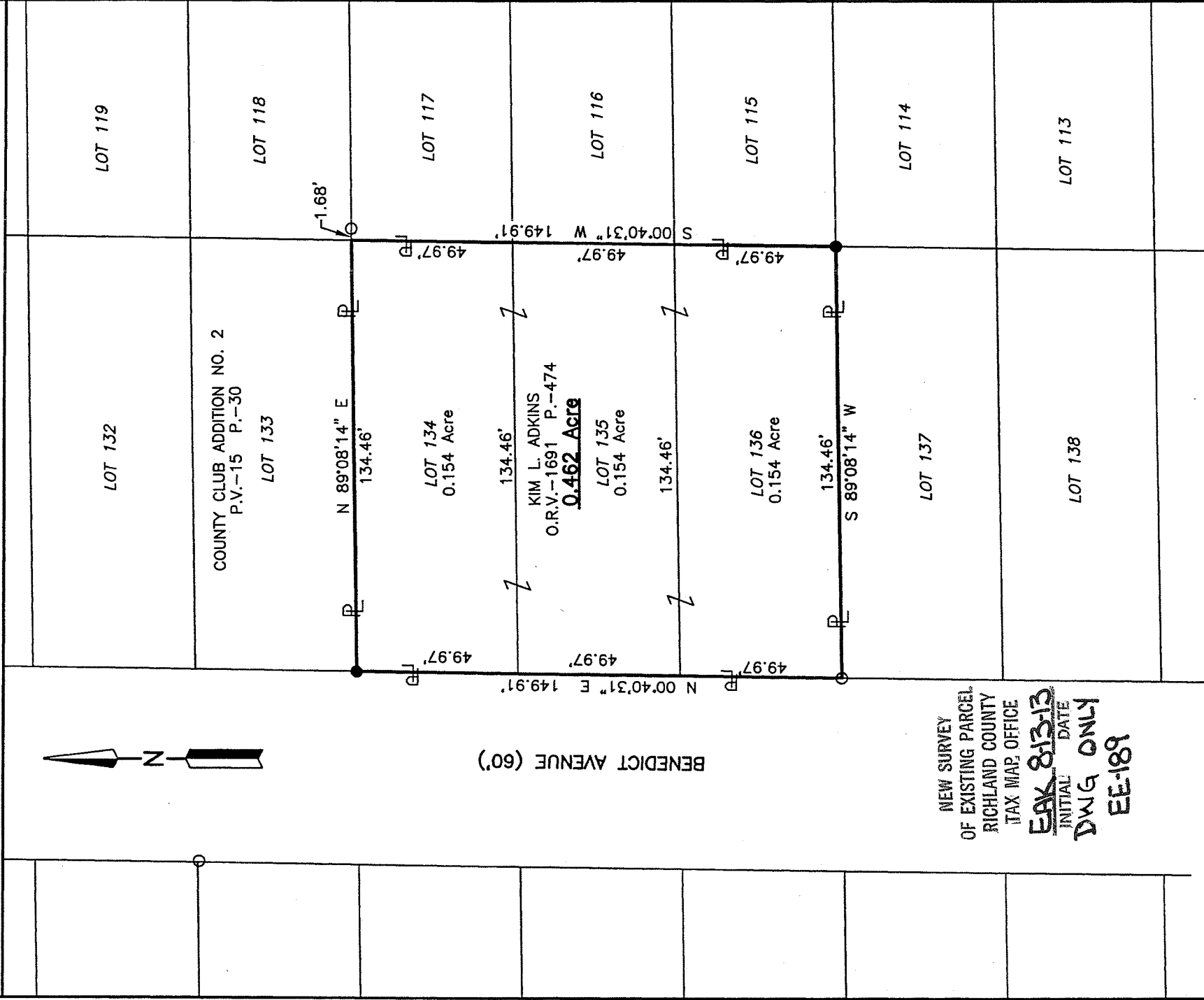

BENEDICT AVENUE (60')

NEW SURVEY  
OF EXISTING PARCEL  
RICHLAND COUNTY  
TAX MAP OFFICE  
EAK 8/13/13  
INITIAL DATE  
DWG ONLY  
EE-189

**LEGEND**

- IRON PIN FOUND
- IRON PIN SET, 5/8" DIA. ROD WITH PLASTIC CAP STAMPED "STEVENS 7052"

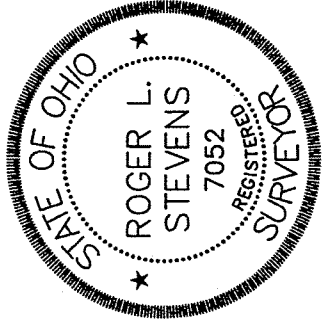

*Roger L. Stevens*  
Roger L. Stevens, P.S. #7052

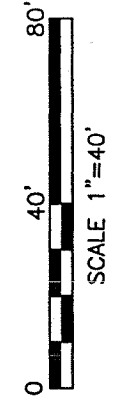

Distances shown hereon are expressed in feet and decimal parts thereof, bearings are to an assumed meridian and are used to express angles only.

CERTIFICATION: I hereby certify that the foregoing survey was prepared from actual field measurements, in accordance with Chapter 4733-37, Ohio Administrative Code.