

NORTH



P.O.B.
THE NE CORNER OF
GREEN RIDGE #2
ALLOTMENT PLAT
VOLUME 18, PAGE 141

BEARINGS ARE BASED ON SURVEY P-345 ON
FILE AT THE RICHLAND COUNTY TAX MAP OFFICE
AND ARE INTENDED TO BE USED FOR
ANGULAR DETERMINATION ONLY

LEGEND

- IRON PIN FOUND
- ⊗ 2" MAG NAIL SPIKE SET
- ⊗ 3" SURVEY MARKER SET
- △ RAILROAD SPIKE SET
- ▲ RAILROAD SPIKE FOUND
- ⊗ 5/8" IRON PIN SET WITH CAP
STAMPED "CRAIG 8195"

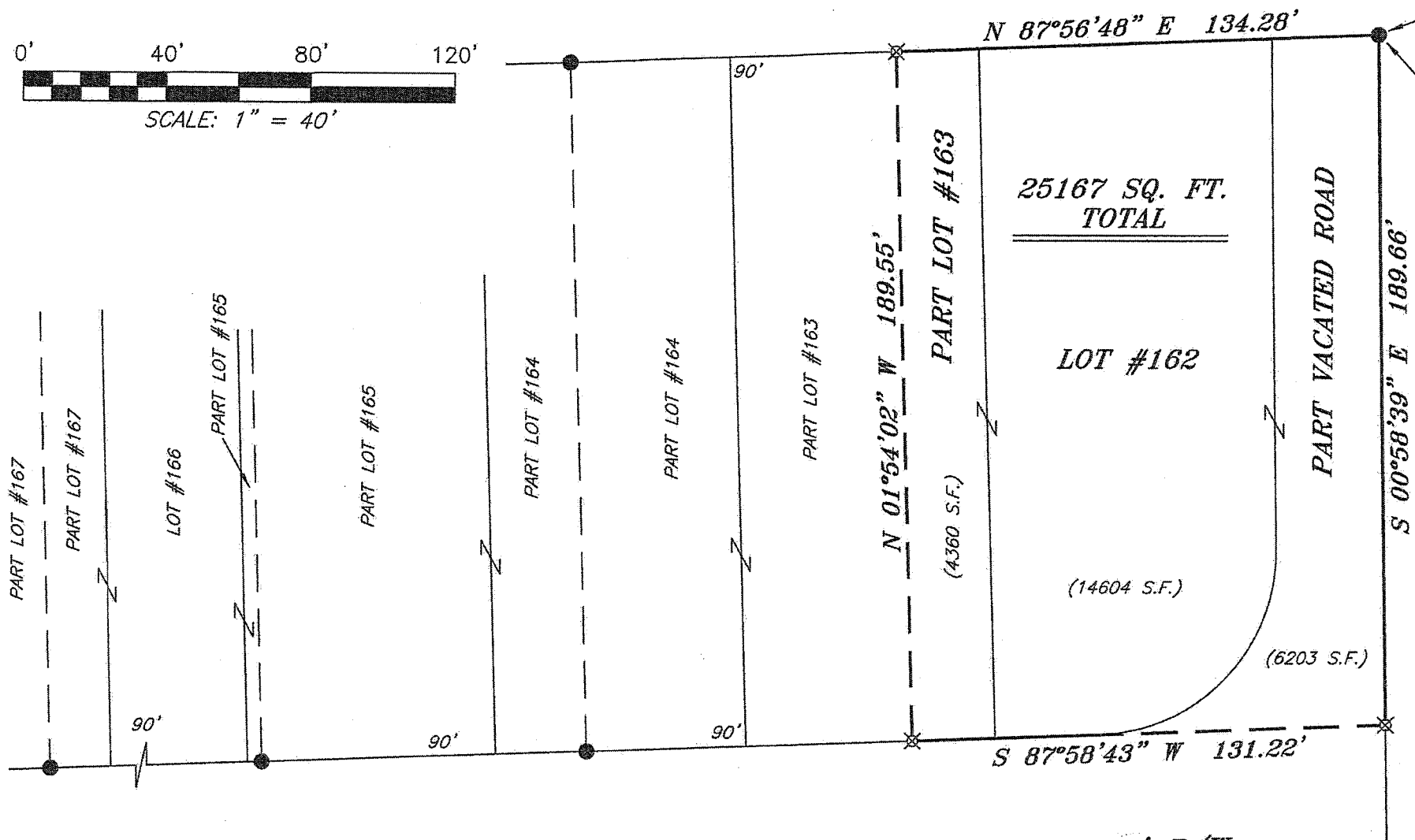

MICHAEL DRIVE 60' R/W

NEW SURVEY
OF EXISTING PARCEL
RICHLAND COUNTY,
TAX MAP OFFICE

EAK 8-9-13
INITIAL DATE

EE-187

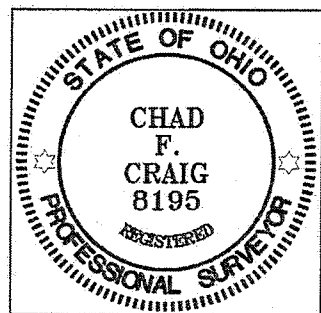

Chad F. Craig
SURVEY BY: CHAD F. CRAIG P.S. #8195
for SEILER & CRAIG SURVEYING INC.
52-1/2 NORTH MAIN STREET
MANSFIELD, OHIO 44902
(419) 525-3644
FAX (419) 525-3696

SURVEY PLAT FOR	
PROPERTY TRANSFER	
LOT #162, PART LOT #163 & PART VACATED ROAD, GREEN RIDGE ALLOTMENT MADISON TWP., RICHLAND COUNTY, OHIO	
DATE: AUGUST 2, 2013	SCALE: 1"=40'
MICHAEL_DR_1379	

SEILER & CRAIG SURVEYING, INC.

Douglas C. Seiler, PS & Chad F. Craig, PS
52 1/2 North Main Street
Mansfield, Ohio 44902
419-525-3644 Fax 419-525-3696
www.seilerandcraig.com

SURVEY DESCRIPTION

LOT #162, PART LOT #163
AND PART VACATED ROAD
GREEN RIDGE ALLOTMENT #2
MADISON TOWNSHIP
RICHLAND COUNTY, OHIO

Situated in Green Ridge #2 Allotment (Plat Volume 18, Page 141), Township of Madison, County of Richland, State of Ohio and being known as Lot #162, part of Lot #163 of the consecutively numbered lots in said allotment, and part of a vacated road (O.R.V. 383, Page 796, dated 08/25/1995) and being more particularly described as follows:

Beginning for the same at an iron pin found and accepted as marking the northeast corner of said allotment; Thence, South 00 degrees 58 minutes 39 seconds East with the east line of said allotment, a distance of 189.66 feet to an iron pin set;

Thence, South 87 degrees 58 minutes 43 seconds West a distance of 131.22 feet to an iron pin set on the south line of Lot #163;

Thence, North 01 degree 54 minutes 02 seconds West a distance of 189.55 feet to an iron pin set on the north line of said Lot #163;

Thence, North 87 degrees 56 minutes 48 seconds East with said north line and the easterly prolongation thereof, a distance of 134.28 feet to the place of beginning containing a total of 25,167 square feet of which 14,604 square feet are located within Lot #162, 4,360 square feet are located within Part of Lot #163 and 6,203 square feet are located within part of the vacated road according to survey by Chad F. Craig P.S. #8195 for Seiler and Craig Surveying, Inc. on May 20, 2013 but subject to all easements of record.

Bearings are based on survey P-345 on file at the Richland County Tax Map office and are intended to be used for angular determination only.

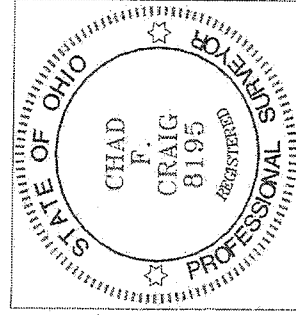

NEW SURVEY
OF EXISTING PARCEL
RICHLAND COUNTY,
TAX MAP OFFICE

FAK 8-9-13
INITIAL DATE
EE-187

Chad F. Craig P.S. #8195
Seiler and Craig Surveying, Inc.