

CITY OF SHELBY
 COUNTY OF RICHLAND
 STATE OF OHIO

BASIS OF BEARINGS:
 SURVEY INDEX "BB" PG. 123

N

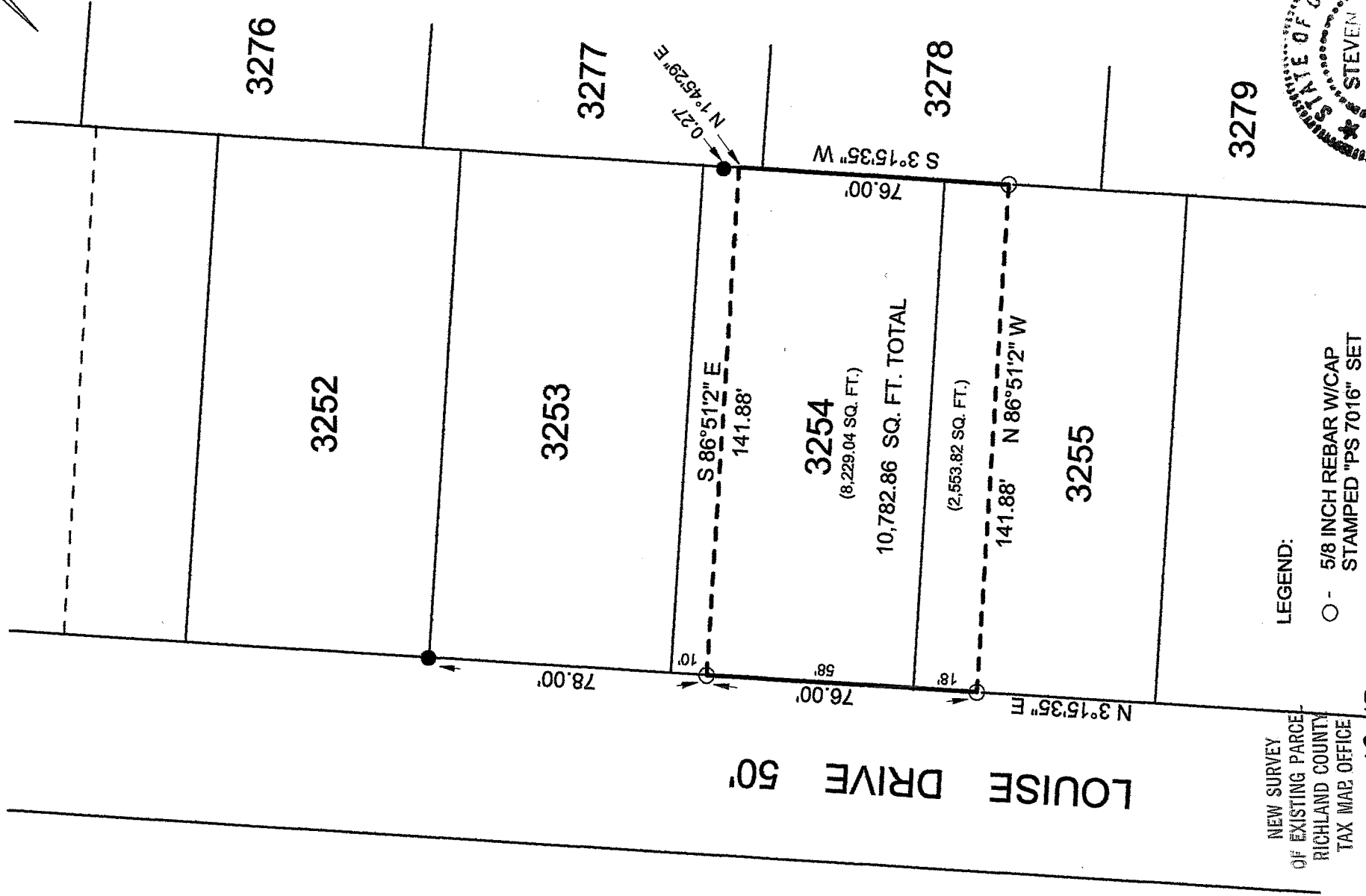
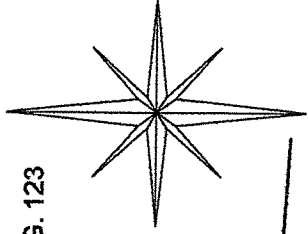

NEW SURVEY
 OF EXISTING PARCEL
 RICHLAND COUNTY
 TAX MAP OFFICE
 EAK 7-18-13
 INITIAL DATE
 EE-176

LEGEND:

- - 5/8 INCH REBAR W/CAP
 STAMPED "PS 7016" SET
- - EXISTING IRON PIN

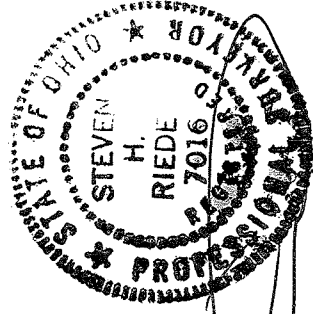

(Handwritten signature)



SURVEY BY STEVEN H. RIEDEL
 OHIO SURVEYOR 7016
 JULY 16, 2013
 SH3254

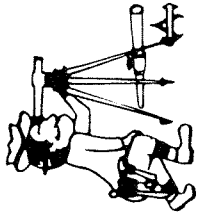

Riedel Land Surveying Company

712 N. Henry St.
Crestline, Ohio 44827

Phone (419) 683-1951

July 16, 2013
51 Louise Drive
Shelby, Ohio
Sh3254

Being part of Inlot 3254 and part of Inlot 3255 of the new and revised numbers of the City of Shelby, County of Richland, State of Ohio and being more fully described as follows:

Commencing at an existing iron pin at the Northwest corner of Inlot 3253;

Thence running South 03 deg. 15 min. 35 sec. West along the West lines of Inlot 3253 and Inlot 3254 (also being the East line of Louise Drive) for 78.00 feet to a 5/8 inch rebar set and the place of beginning;

Thence turning and running South 86 deg. 51 min. 02 sec. East for 141.88 feet to the East line of Inlot 3254 (an existing iron pin being North 01 deg. 45 min. 29 sec. East and 0.27 feet from this point);

Thence turning and running South 03 deg. 15 min. 35 sec. West along the East lines of Inlot 3254 and Inlot 3255 for 76.00 feet to a 5/8 inch rebar set;

Thence turning and running North 86 deg. 51 min. 02 sec. West for 141.88 feet to a 5/8 inch rebar set on the West line of Inlot 3255;

Thence turning and running North 03 deg. 15 min. 35 sec. East along the East line of Louise Drive for 76.00 feet to the place of beginning.

The above described parcel has a calculated area of 10,782.86 square feet of land (8,229.04 square feet being in Inlot 3254 and 2,553.82 square feet being in Inlot 3255) according to a survey made on July 16, 2013 by Steven H. Riedel, Ohio surveyor 7016.

All 5/8 inch rebars set have a plastic cap stamped "PS 7016".
Basis of bearings: Survey Index "BB" page 123

NEW SURVEY
OF EXISTING PARCEL
RICHLAND COUNTY
TAX MAP OFFICE
EAK 7-18-13
INITIAL DATE
EE-176