

PLAT OF BOUNDARY SURVEY FOR
JOHN R. HENDERSON
 LOT 175, LOT 176 AND PART OF LOT 177
 LINCOLN HEIGHTS NO. 1, PLAT VOLUME 11, PAGE 7
 MADISON TOWNSHIP, RICHLAND COUNTY, OHIO

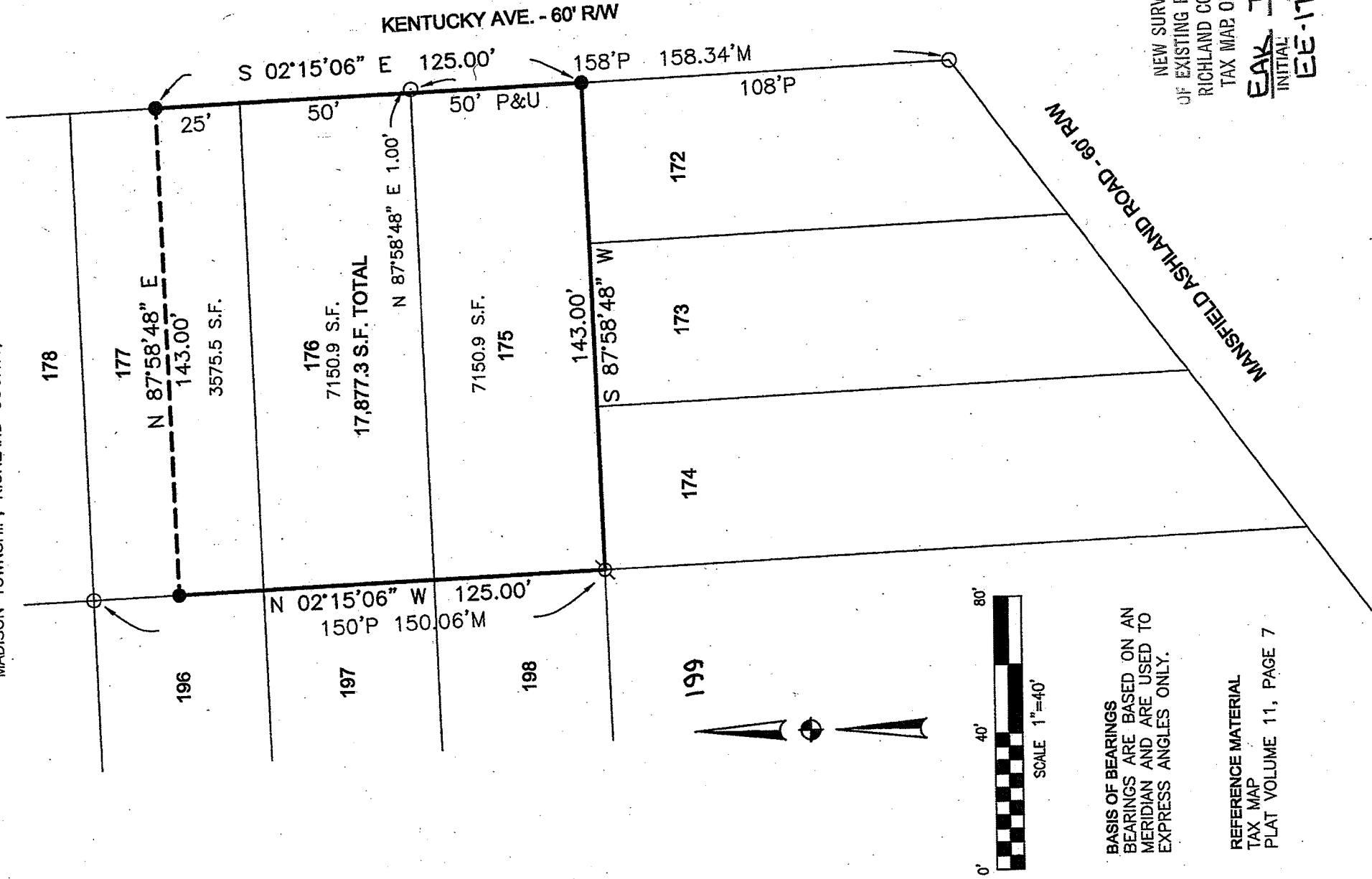

BASIS OF BEARINGS
 BEARINGS ARE BASED ON AN
 MERIDIAN AND ARE USED TO
 EXPRESS ANGLES ONLY.

REFERENCE MATERIAL
 TAX MAP
 PLAT VOLUME 11, PAGE 7

LEGEND

- 5/8" DIA. x 30" LONG REBAR SET WITH PLASTIC CAP STAMPED "WEIGLER 7747"
- ⊕ 5/8" REBAR FOUND
- 1/2" IRON PIPE FOUND

NEW SURVEY
 OF EXISTING PARCEL
 RICHLAND COUNTY,
 TAX MAP OFFICE

EAK INITIAL
 DATE
 7-18-13
 EE-175

CERTIFICATION: I HEREBY CERTIFY THAT THE
 FOREGOING SURVEY WAS PREPARED FROM ACTUAL
 FIELD MEASUREMENTS IN ACCORDANCE WITH CHAPTER
 4733-37, OHIO ADMINISTRATIVE CODE.

PREPARED BY
WEIGLER LAND SURVEYING, LTD

GARY E. WEIGLER
 OHIO REGISTERED SURVEYOR NO. 7747
 DATE: JULY 13, 2013
 FILE NO. 13014

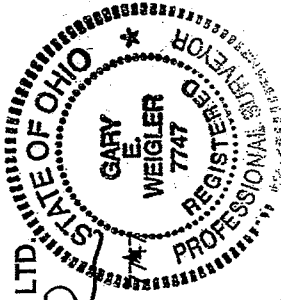

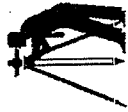

Weigler Land Surveying, Ltd.

513 Amoy East Road, Mansfield, Ohio 44903

Phone and Fax (419) 747-7155

13014

DESCRIPTION LOT 175, 176 AND PART OF 177

Situated in the State of Ohio, County of Richland, Township of Madison, being Lot 175, lot 176 and part of lot 177, Lincoln Heights No. 1 as indicated in Plat Volume 11, Page 7 of the Richland County Recorder's Records and being more particularly described as follows;

BEGINNING at a 5/8" rebar found marking the southwest corner of Lot 175;

Thence with the following Four(4) courses;

1. North 02°15'06" West, 125.00 feet with the west line of Lot 175, 176 and 177 to a rebar set;
2. North 87°58'48" East, 143.00 feet parallel with the north line of Lot 177 to a rebar set in the west line of Kentucky Avenue (60 feet in width);
3. South 02°15'06" East, 125.00 feet with the west line of Kentucky Avenue to a rebar set marking the southeast corner of Lot 175, said rebar also marking the northeast corner of Lot 172;
4. South 87°58'48" West, 143.00 feet with the south line of Lot 175 and the north line of Lot 172, 173 and 174, to the point of beginning for the parcel herein described, containing 17,877.3 square feet, of which 7150.9 square feet are in Lot 175, 7150.9 square feet are in Lot 176 and 3575.5 square feet are in Part Lot 177, being subject to all legal easements, restrictions and rights-of-way now on record.

Bearings are based on an assumed meridian, and are used to express angles only.

All rebar set are 5/8" Dia. x 30" long with plastic cap stamped "Weigler 7747"

I hereby certify that this description is based upon an actual field survey made by Gary E. Weigler, Registered Surveyor No. 7747 and all monumentation was set or found as indicated.

Prior Deed Reference: Official Record Volume 335, Page 660

prepared by:
Weigler Land Surveying, Ltd.



Gary E. Weigler

Registered Surveyor No. 7747

Date: July 13, 2013

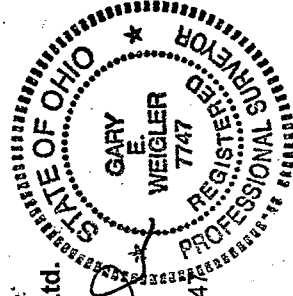

NEW SURVEY
OF EXISTING PARCEL
RICHLAND COUNTY,
TAX MAP OFFICE

EAK INITIAL DATE
7-13-13

EE-175