

PLAT OF PROPERTY SURVEY FOR
JANET SUE BARNETT
 PART OF THE SOUTHEAST QUARTER OF SECTION THIRTY-FIVE (35)
 TOWNSHIP TWENTY-TWO (22), RANGE NINETEEN (19)
 JACKSON TOWNSHIP, RICHLAND COUNTY, OHIO

ROGER L. MABE
 O.R.V. 1295, P. 809

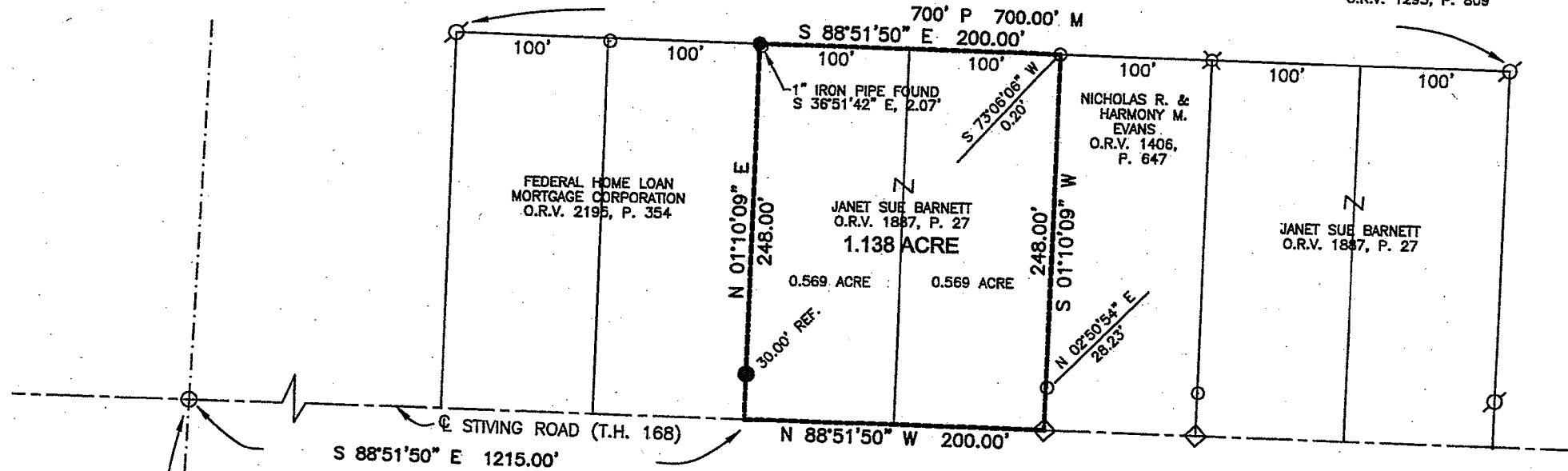

BASIS OF BEARINGS
 BEARINGS ARE BASED ON A SURVEY BY CHARLES
 A. KERG DATED AUGUST 16, 1994 (SURVEY FILE
 H-312 OF THE RICHLAND COUNTY TAX MAP RECORDS.

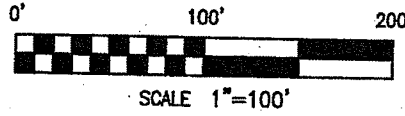

NEW SURVEY
 OF EXISTING PARCEL
 RICHLAND COUNTY,
 TAX MAP OFFICE
EAK 7-8-13
 INITIAL DATE
EE-168

N 02°27'09" E 343.23'
 W. LINE, S.E. QTR., SEC. 35

P.O.C.

LEGEND

- 5/8" DIA. x 30" LONG REBAR SET WITH PLASTIC CAP STAMPED "WEIGLER 7747"
- ⊗ REBAR WITH CAP STAMPED "WEIGLER 7747" FOUND
- ◇ MAG NAIL FOUND
- 5/8" REBAR WITH CAP STAMPED "STEVENS 7052" FOUND
- ⊙ 1/2" IRON PIPE FOUND (UNLESS OTHERWISE NOTED)

REFERENCE MATERIAL

TAX MAP
 DEEDS LISTED HEREON
 SURVEY FILES:
 H-312
 UNINDEXED SURVEYS BY
 JOHN W. NAPIER, JR. DATED 6-26-90
 JAMES B. ROBERTS DATED 7-91
 F.E. KROCKA & ASSOC. DATED 7-15-88

CERTIFICATION: I HEREBY CERTIFY THAT THE
 FOREGOING SURVEY WAS PREPARED FROM ACTUAL
 FIELD MEASUREMENTS IN ACCORDANCE WITH CHAPTER
 4733-37, OHIO ADMINISTRATIVE CODE.
 PREPARED BY
WEIGLER LAND SURVEYING, LTD.
Gary E. Weigler
 GARY E. WEIGLER
 OHIO REGISTERED SURVEYOR NO. 7747
 DATE: JUNE 22 2013
 FILE NO. 13013





Weigler Land Surveying, Ltd.

513 Amoy East Road, Mansfield, Ohio 44903

Phone and Fax (419) 747-7155

13013

DESCRIPTION 1.138 ACRE

Situated in the State of Ohio, County of Richland, Township of Jackson, being part of the Southeast Quarter of Section Thirty-five (35), Township Twenty-two (22), Range Nineteen (19), and being two 0.56 acre parcels now or formerly owned by Janet Sue Barnett as recorded in Official Record Volume 1887, Page 27 of the Richland County Recorder's Records, and being more particularly described as follows;

Commencing at an iron pipe found marking the southwest corner of the southeast quarter of Section 35;

Thence North 02°27'09" East, 343.23 feet with the west line of said quarter to an iron pipe found;

Thence South 88°51'50" East, 1215.00 feet with the centerline of Stiving Road (Township Highway 168) to a point marking the **POINT OF BEGINNING** for the parcel herein described, said point being referenced by a rebar set North 01°10'09" East, 30.00 feet;

Thence with the following Four (4) courses;

1. North 01°10'09" East, 248.00 feet to a rebar set in the south line of lands now or formerly owned by Roger L. Mabe as recorded in Official Record Volume 1295, Page 809 of the Richland County Recorder's records;
2. South 88°51'50" East, 200.00 feet with the south line of said Mabe lands to point being referenced by a 1/2" iron pipe found South 73°06'06" West, 0.20 feet, said point being the northwest corner of lands now or formerly owned by Nicholas R. and Harmony M. Evans as recorded in Official Record Volume 1406, Page 647 of the Richland County Recorder's Records;
3. South 01°10'09" West, 248.00 feet, with a line common to said Barnett land and said Evans lands, to a mag nail found in the centerline of Stiving Road;
4. North 88°51'50" West, 200.00 feet with the centerline of Stiving Road to the point of beginning for the parcel herein described, containing 1.138 acre, subject to all legal easements, restrictions and rights-of-way now on record.

Bearings are based on a survey by Charles A. Kerg dated August 16, 1994 (survey file H-312 of the Richland County Tax Map Records), and are used to express angles only.

All rebar set are 5/8" Dia. x 30" Long with yellow plastic cap stamped "Weigler 7747".

I hereby certify that this description is based upon an actual field survey made by Gary E. Weigler, Registered Surveyor No. 7747 and all monumentation was set or found as indicated.

Prior Deed Reference: Official Record Volume 1887, Page 27

Prepared by:
Weigler Land Surveying, Ltd.

Gary E. Weigler
Registered Surveyor No. 7747
Date: June 22, 2013

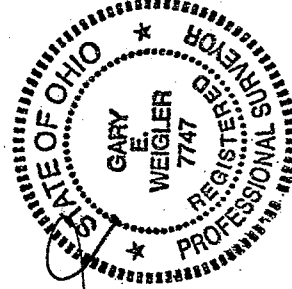

NEW SURVEY
OF EXISTING PARCEL
RICHLAND COUNTY
TAX MAP OFFICE

INITIAL **EAW** DATE **7-8-13**
EE-168