

*NOBLE ROAD (C.H. 81)*

**NORTH**

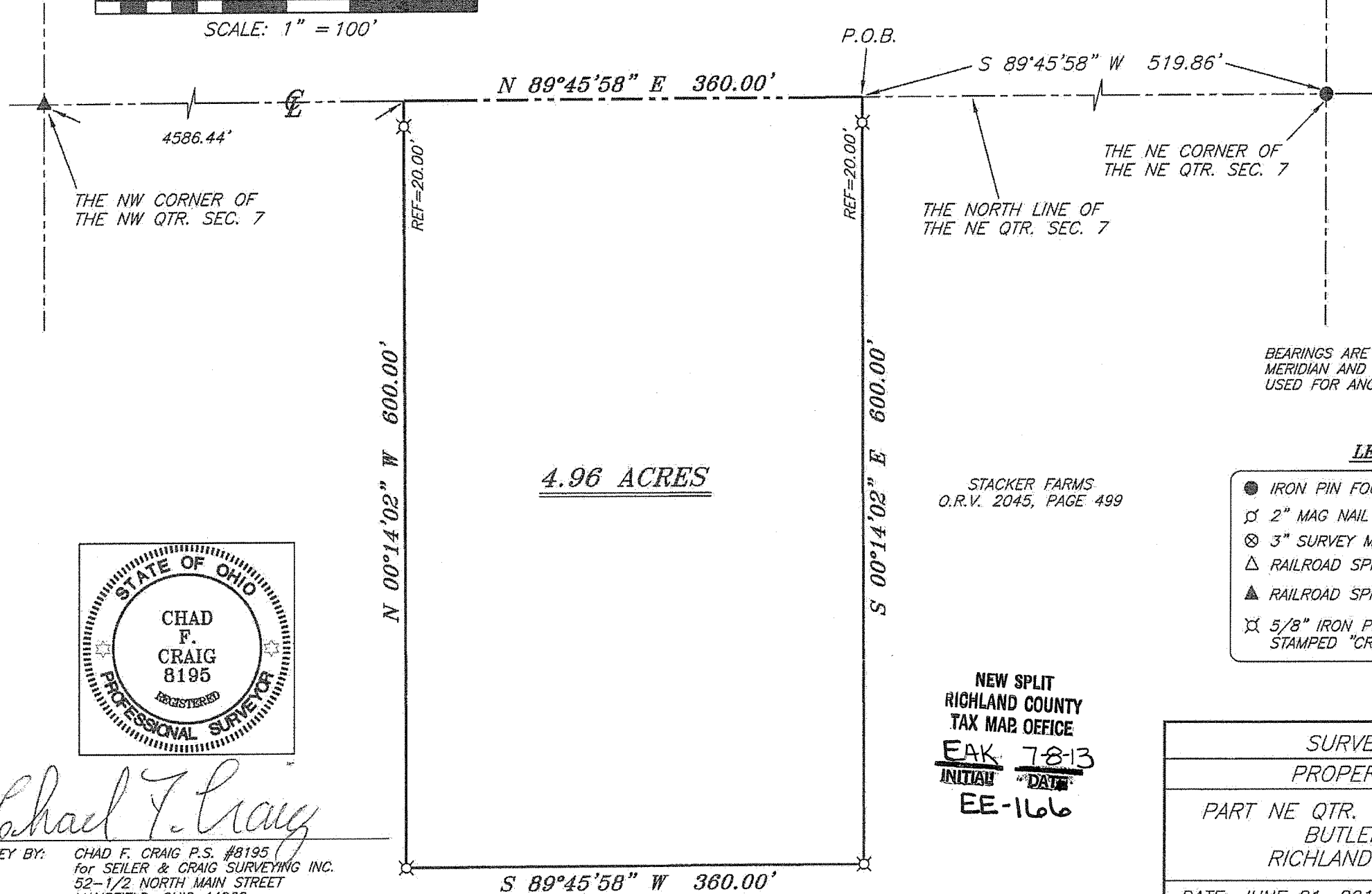

BEARINGS ARE BASED ON AN ASSUMED MERIDIAN AND ARE INTENDED TO BE USED FOR ANGULAR DETERMINATION ONLY

**LEGEND**

- IRON PIN FOUND
- ⊗ 2" MAG NAIL SPIKE SET
- ⊗ 3" SURVEY MARKER SET
- △ RAILROAD SPIKE SET
- ▲ RAILROAD SPIKE FOUND
- ⊗ 5/8" IRON PIN SET WITH CAP STAMPED "CRAIG 8195"

STACKER FARMS  
O.R.V. 2045, PAGE 499

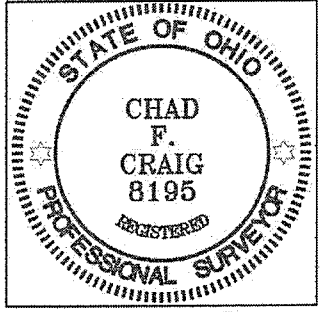

*Chad F. Craig*

SURVEY BY: CHAD F. CRAIG P.S. #8195  
for SEILER & CRAIG SURVEYING INC.  
52-1/2 NORTH MAIN STREET  
MANSFIELD, OHIO 44902  
(419) 525-3644  
FAX (419) 525-3696

NEW SPLIT  
RICHLAND COUNTY  
TAX MAP OFFICE  
**EAK 7-8-13**  
INITIAL "DATE"  
EE-166

SURVEY PLAT FOR	
PROPERTY TRANSFER	
PART NE QTR. SEC. 7, T-25, R-17 BUTLER TOWNSHIP RICHLAND COUNTY, OHIO	
DATE: JUNE 21, 2013	SCALE: 1"=100'
NOBLE_RD_2056	

**SEILER & CRAIG SURVEYING, INC.**

Douglas C. Seiler, PS & Chad F. Craig, PS  
52 1/2 North Main Street  
Mansfield, Ohio 44902  
419-525-3644 Fax 419-525-3696  
www.seilerandcraig.com

**SURVEY DESCRIPTION**

**PART OF THE NE QUARTER OF SECTION 7  
BUTLER TOWNSHIP  
RICHLAND COUNTY, OHIO**

Situated in the Township of Butler, County of Richland, State of Ohio and being a part of the Northeast Quarter of Section 7, of Township 25 North, Range 17 West, and being more particularly described as follows:

Commencing at an iron pin found and accepted as marking the northeast corner of said quarter section, the same being a point in the centerline of Noble Road (C.H. 81); Thence, South 89 degrees 45 minutes 58 seconds West with the north line of said quarter section and said centerline, a distance of 519.86 feet to a point and referenced by an iron pin set on a bearing of South 00 degrees 14 minutes 02 seconds East and at a distance of 20.00 feet, said point being the place of beginning of the parcel herein described;

Thence, South 00 degrees 14 minutes 02 seconds East, passing through said reference pin, a total distance of 600.00 feet to an iron set;

Thence, South 89 degrees 45 minutes 58 seconds West a distance of 360.00 feet to an iron pin set;

Thence, North 00 degrees 14 minutes 02 seconds West, passing through an iron pin set for reference at 580.00 feet, a total distance of 600.00 feet to a point on said north line and said centerline;

Thence, North 89 degrees 45 minutes 58 seconds East with said north line and said centerline, a distance of 360.00 feet to the place of beginning, containing 4.96 acres according to survey by Chad F. Craig P.S. #8195 for Seiler & Craig Surveying, Inc. on June 21, 2013, but subject to all easements of record.

Iron pins set are 5/8" rods with caps stamped "CRAIG 8195".

Bearings are based on an assumed meridian and are intended to be used for angular determination only.

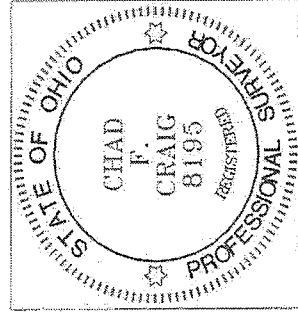

NEW SPLIT  
RICHLAND COUNTY  
TAX MAP OFFICE  
FAK INITIAL DATA  
7-8-13  
EE-166

A handwritten signature in black ink that reads "Chad F. Craig".

Chad F. Craig, P.S. #8195  
for Seiler & Craig Surveying, Inc.