

PLAT OF BOUNDARY SURVEY

TINA GRAZIANO

INLOTS 15278-15279

CITY OF MANSFIELD, RICHLAND COUNTY, OHIO

STREET (UNIMPROVED)

25' (PLAT)

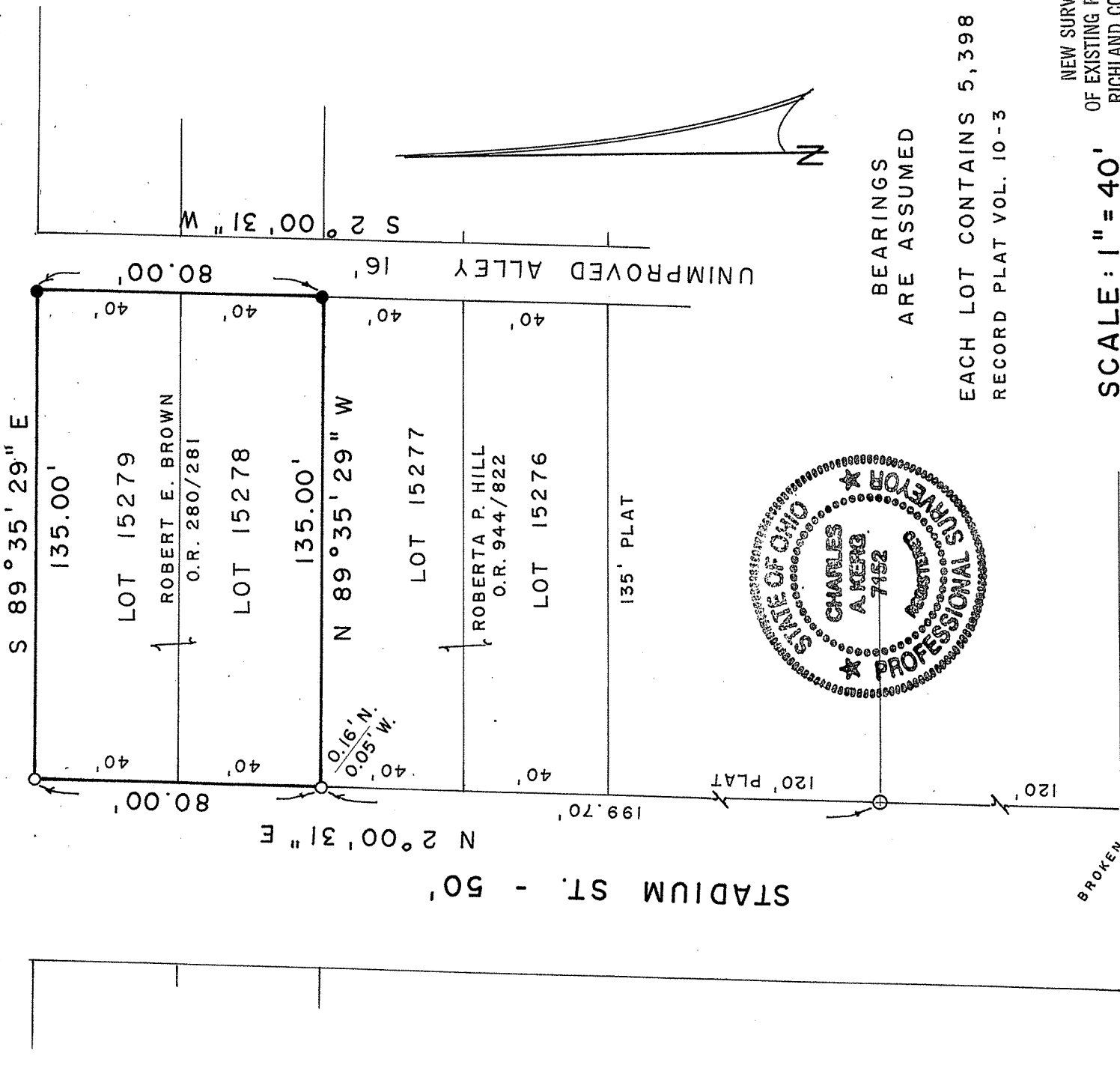

BEARINGS ARE ASSUMED

EACH LOT CONTAINS 5,398 S.F.
RECORD PLAT VOL. 10-3

NEW SURVEY
OF EXISTING PARCEL
RICHLAND COUNTY
TAX MAP OFFICE

SCALE: 1" = 40'

DATE: 7-16-13
INITIAL: EAK
DWG. ONLY: EE-165

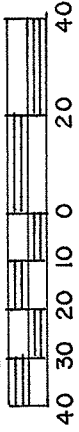

PREPARED BY

KERG SURVEYING

Charles A. Kerg

CHARLES A. KERG
REGISTERED OHIO SURVEYOR 7152
DATE: JUNE 26, 2013

LEGEND

- IRON PIPE FOUND
- ⊕ CONCRETE MONUMENT FOUND
- 5/8" IRON PIN SET WITH CAP
- ⊕ STAMPED "C. KERG, RLS 7152"