

PLAT OF SURVEY FOR DEBRA FIELDS

LEGEND:

- ▲ - P.K. NAIL FOUND
- △ - P.K. NAIL SET
- - RAILROAD SPIKE FOUND
- - RAILROAD SPIKE SET
- - FENCE POST FOUND
- - IRON PIN FOUND
- - IRON PIN SET - CAPPED
- - BLUNK 6320 "

SECTION LOT # 19136 1 PT. LOT # 19137 VOL. 137 P. 15
 TOWNSHIP MANFIELD CITY / VILLAGE
 RANGE TOWNSHIP
 QUARTER RICHLAND COUNTY, OHIO

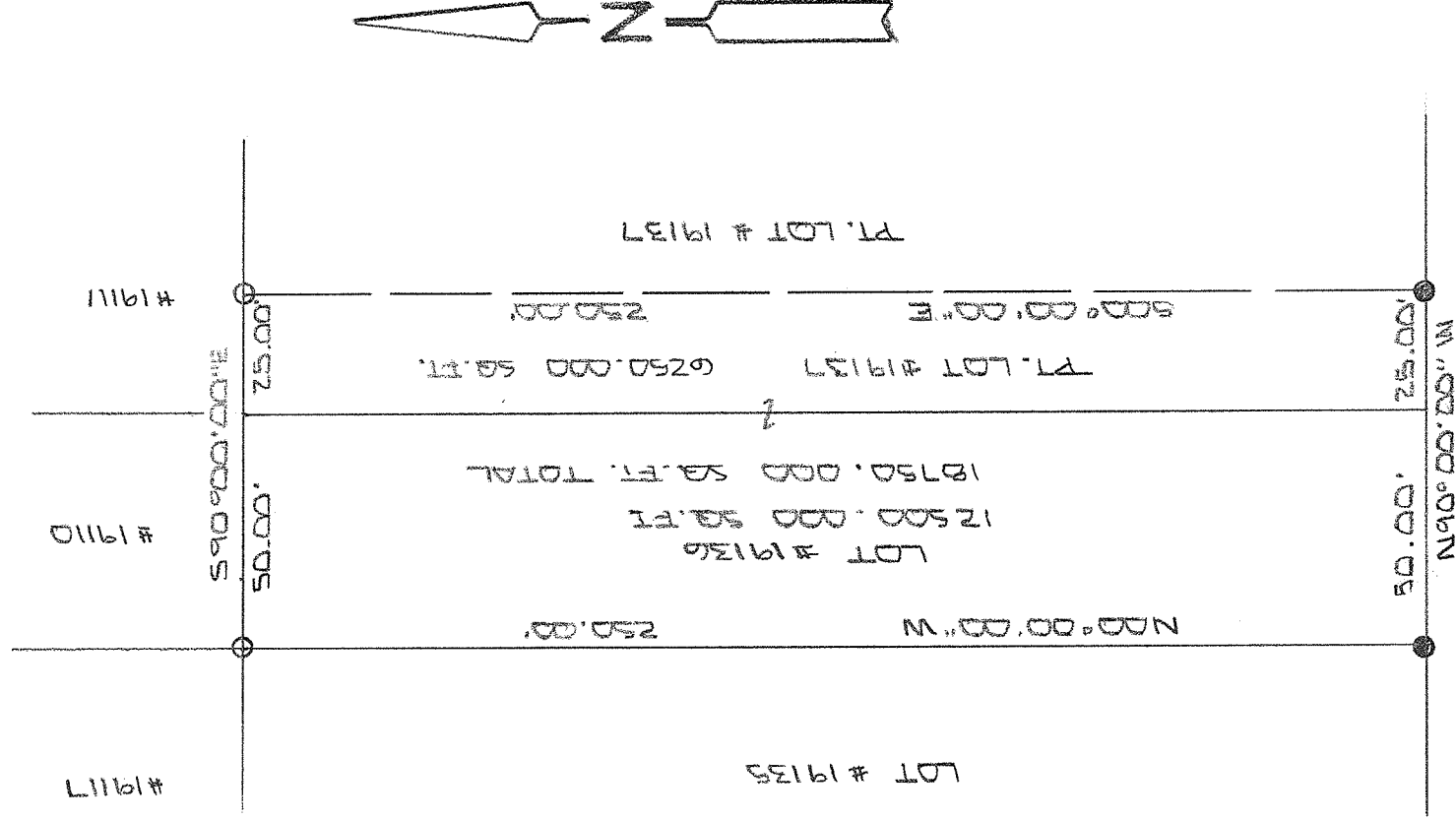

NEW SURVEY
 OF EXISTING PARCEL
 RICHLAND COUNTY
 TAX MAP OFFICE

EAK 7-6-13
 INITIAL DATE
 EE-163

WYANDOTTE AVE. 600' RW

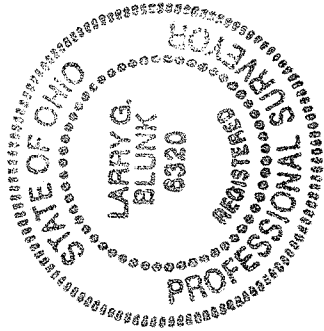

BASIS OF BEARINGS: BEARINGS ARE TO AN ASSUMED AZIMUTH AND ARE USED TO DENOTE ANGLES ONLY.

I HEREBY CERTIFY THAT THE ABOVE PLAT AND THE FIELD SURVEY IT REPRESENTS ARE TRUE TO THE BEST OF MY KNOWLEDGE

Larry G. Blunk

LARRY G. BLUNK
 PROFESSIONAL SURVEYOR # 6320

JUNE 26, 2013
 DATE

**DESCRIPTION
FOR
DEBRA FIELDS**

Located in the City of Mansfield, County of Richland, State of Ohio and being Lot Number 19136 and a part of Lot Number 19137 as recorded in Volume 13, Page 18 of the Richland County Plat Records and more particularly described as follows:

Beginning at an iron pin found in the Southwest Corner of Lot Number 19136.

Thence N 00 degrees 00' 00" W along the west line of Lot Number 19136 a distance of 250.00 feet to an iron pin set.

Thence S 90 degrees 00' 00" E along the north line of Lot Numbers 19136 and 19137 a distance of 75.00 feet to an iron pin set.

Thence S 00 degrees 00' 00" E a distance of 250.00 feet to the south line of Lot Number 19137.

Thence N 90 degrees 00' 00" W along the south line of Lot Numbers 19137 and 19136 a distance of 75.00 feet to the place of beginning and containing 18750.000 square feet in all of which 12500.000 square feet are in Lot Number 19136 and 6250.000 square feet are in a part of Lot Number 19137 but subject to all legal highways also all easements of record.

Basis of Bearings: Bearings are to an assumed azimuth and are used to denote angles only.

Larry G. Blunk, P.S. 6320
June 24, 2013

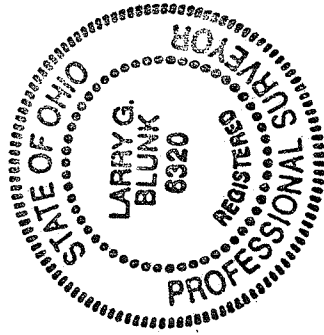

NEW SURVEY
OF EXISTING PARCEL
RICHLAND COUNTY
TAX MAP OFFICE
EAK INITIAL DATE
7-6-13
EE-163