

PLAT OF SURVEY FOR GABRIEL ZADER

SECTION LOT # PT. # 19137 & PT. # 19138 VOL. 13 P. 18
 TOWNSHIP MANFIELD CITY / VILLAGE
 RANGE TOWNSHIP
 QUARTER RICHLAND COUNTY, OHIO

LEGEND:

- ▲ -- P.K. NAIL FOUND
- △ -- P.K. NAIL SET
- -- RAILROAD SPIKE FOUND
- -- RAILROAD SPIKE SET
- -- FENCE POST FOUND
- -- IRON PIN FOUND
- -- IRON PIN SET - CAPPED
- -- BLUNK 6320 "

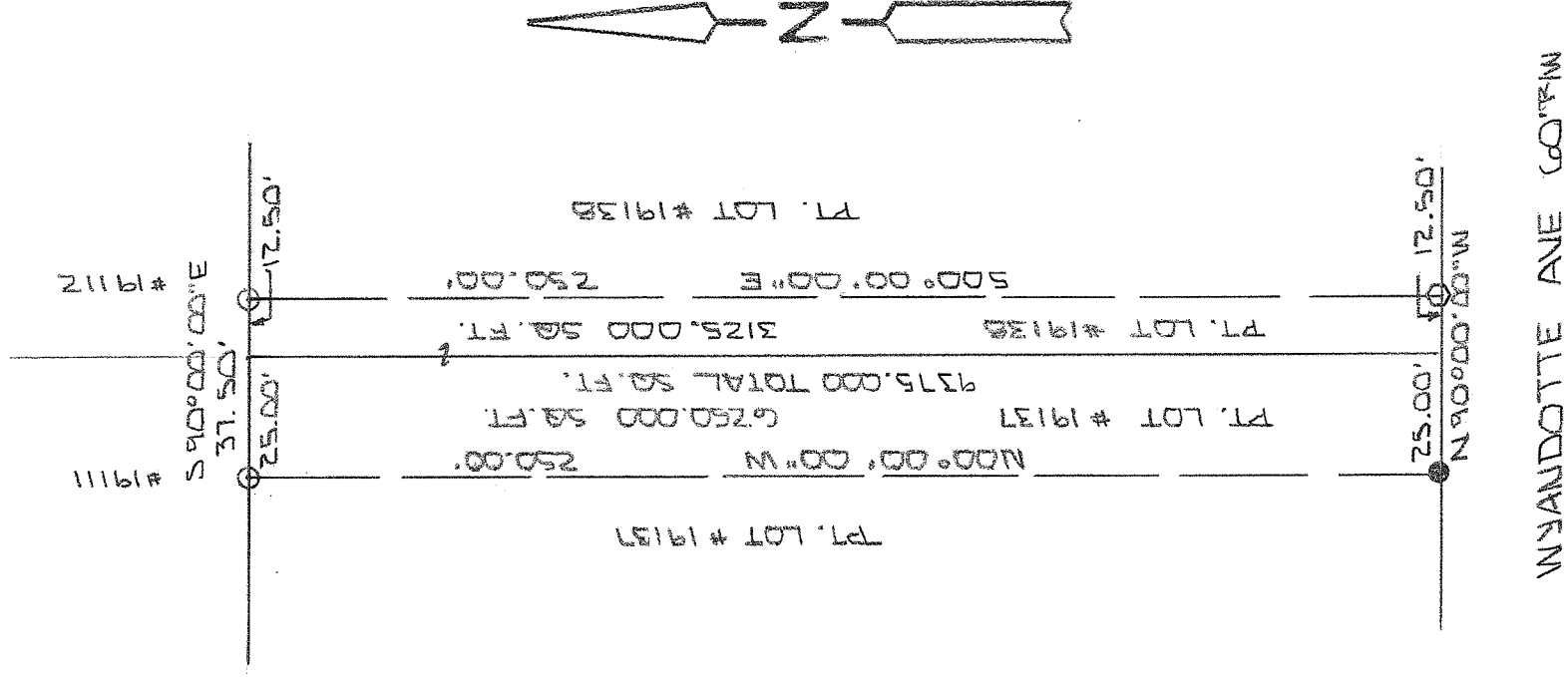

NEW SURVEY
 OF EXISTING PARCEL
 RICHLAND COUNTY
 TAX MAP OFFICE
EAK 7-6-13
 INITIAL DATE
EE-1662

WYANDOTTE AVE 600'± W



BASIS OF BEARINGS: BEARINGS ARE TO AN ASSUMED AZIMUTH AND ARE USED TO DENOTE ANGLES ONLY.

I HEREBY CERTIFY THAT THE ABOVE PLAT AND THE FIELD SURVEY IT REPRESENTS ARE TRUE TO THE BEST OF MY KNOWLEDGE

Larry G. Blunk

LARRY G. BLUNK
 PROFESSIONAL SURVEYOR # 6320

JUNE 26, 2013
 DATE

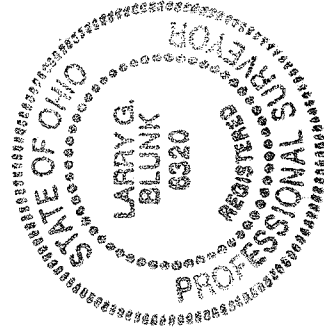

**DESCRIPTION
FOR
GABRIEL ZADER**

Located in the City of Mansfield, County of Richland, State of Ohio and being a part of Lot Numbers 19137 and 19138 as recorded in Volume 13, Page 18 of the Richland County Plat Records and more particularly described as follows:

Beginning at the Southeast Corner of Lot Number 19137, referenced by a railroad spike set S 90 degrees 00' 00" E - 12.50 feet,

Thence N 90 degrees 00' 00" W along the south line of Lot Number 19137 a distance of 25.00 feet to an iron pin found.

Thence N 00 degrees 00' 00" W a distance of 250.00 feet to an iron pin set on the north line of Lot Number 19137.

Thence S 90 degrees 00' 00" E along the north line of Lot Numbers 19137 and 19138 a distance of 37.50 feet to an iron pin set.

Thence S 00 degrees 00' 00" E a distance of 250.00 feet to a railroad spike set on the south line of Lot Number 19138.

Thence N 90 degrees 00' 00" W along the south line of Lot Number 19138 a distance of 12.50 feet to the place of beginning and containing 9375.000 square feet in all of which 6250.000 square feet are in a part of Lot Number 19137 and 3125.000 square feet are in a part of Lot Number 19138 but subject to all legal highways also all easements of record.

Basis of Bearings: Bearings are to an assumed azimuth and are used to denote angles only.

Larry G. Blunk, P.S.6320
June 25, 2013

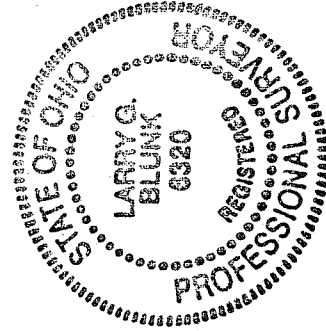

NEW SURVEY
OF EXISTING PARCEL
RICHLAND COUNTY
TAX MAP OFFICE
EAK 7-6-13
INITIAL DATE
EE-162