

PLAT OF SURVEY FOR MARGO WHITE

SECTION 5 & 6 LOT # ~
 TOWNSHIP 20 CITY / VILLAGE _____
 RANGE 12 TROY TOWNSHIP _____
 QUARTER NE 4 NW RICHLAND COUNTY, OHIO _____

LEGEND:

- ▲ - P.K. NAIL FOUND
- △ - P.K. NAIL SET 2" MAG.
- - RAILROAD SPIKE FOUND
- - RAILROAD SPIKE SET
- - FENCE POST FOUND
- - IRON PIN FOUND
- - IRON PIN SET - CAPPED
- BLUNK 6320 "

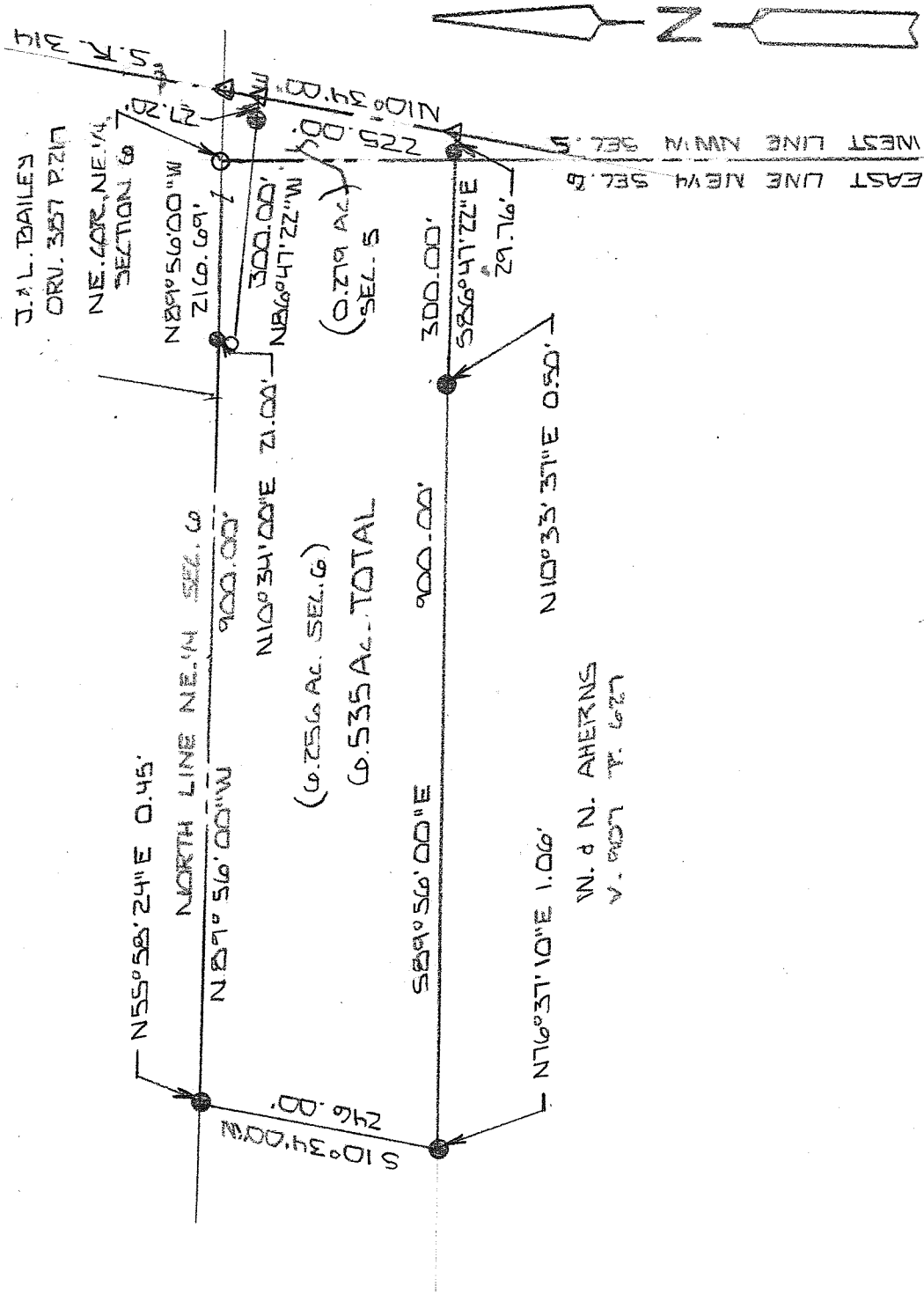

W. & N. AHERNS
 V. 907 P. 627

NEW SURVEY
 OF EXISTING PARCEL
 RICHLAND COUNTY
 TAX MAP OFFICE
EAK 6-26-13
 INITIAL DATE
 EE-154

NEW SPLIT
 RICHLAND COUNTY
 TAX MAP OFFICE
EAK 6-26-13
 INITIAL DATE
 For Auditors
 Purpose ONLY

200 SCALE 1" = 200'

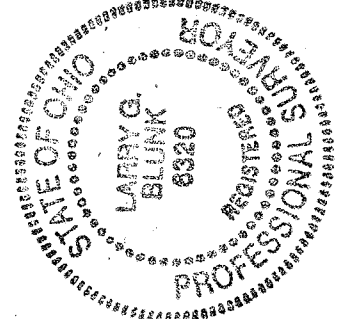

BASIS OF BEARINGS: SURVEY BY J.A. SEILER

I HEREBY CERTIFY THAT THE ABOVE PLAT AND THE FIELD SURVEY IT REPRESENTS ARE TRUE TO THE BEST OF MY KNOWLEDGE

Larry G. Blunk
 LARRY G. BLUNK
 PROFESSIONAL SURVEYOR # 6320

JUNE 20 2013
 DATE

**DESCRIPTION
FOR
MARGO WHITE**

Located in the Township of Troy, County of Richland, State of Ohio and being a part of the Northeast Quarter of Section 6 and a part of the Northwest Quarter of Section 5, Township 20, Range 19 and more particularly described as follows:

- Beginning at an iron pin set in the Northeast Corner of the Northeast Quarter of Section 6.
- Thence N 89 degrees 56' 00" W along the north line of the Northeast Quarter of Section 6 a distance of 216.69 feet to an iron pin found and the True Place of Beginning,
- Thence continuing N 89 degrees 56' 00" W along the north line of the Northeast Quarter of Section 6 a distance of 900.00 feet, referenced by an iron pin found N 55 degrees 58' 24" E - 0.45 feet.
- Thence S 10 degrees 34' 00" W a distance of 246.00 feet, referenced by an iron pin found N 76 degrees 37' 10" E - 1.06 feet.
- Thence S 89 degrees 56' 00" E a distance of 900.00 feet, referenced by an iron pin found N 10 degrees 33' 37" E - 0.50 feet.
- Thence S 86 degrees 47' 22" E passing thru an iron pin found at 270.24 feet a total distance of 300.00 feet to a 2" mag nail set in the centerline of S.R. 314.
- Thence N 10 degrees 34' 00" E along the centerline of S.R. 314 a distance of 225.00 feet to a 2" mag nail set.
- Thence N 86 degrees 47' 22" W passing thru an iron pin found at 27.20 feet a total distance of 300.00 feet to an iron pin set.
- Thence N 10 degrees 34' 00" E a distance of 21.00 feet to the True Place of Beginning and containing 6.535 acres more or less in all of which 6.256 acres more or less are in the Northeast Quarter of Section 6 and 0.279 acres more or less are in the Northwest Quarter of Section 5 but subject to all legal highways also all easements of record.

Basis of Bearings: Survey by J.A. Seiler, 5-19-76.

Larry G. Blunk
Larry G. Blunk, P.S. 6320
June 20, 2013

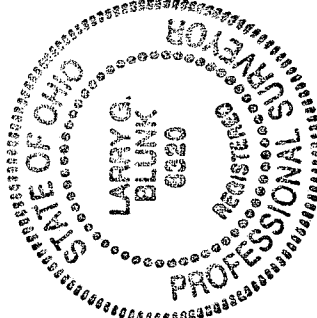

NEW SURVEY
OF EXISTING PARCEL
RIGHLAND COUNTY,
TAX MAP OFFICE
EAK 6/20/13
INITIAL DATE
EE-154

NEW SPLIT
RIGHLAND COUNTY
TAX MAP OFFICE
EAK 6/20/13
INITIAL DATE
For Auditors
PURPOSE
ONLY