

PLAT OF BOUNDARY SURVEY
RALPH PARSONS, SR.
 LOT 3049, PART OF LOT 3050 & 3055
 CITY OF SHELBY, RICHLAND COUNTY, OHIO

BEARINGS
 ARE ASSUMED

PT. LOT 3055 180 s.f.
 PT. LOT 3050 567 s.f.
 LOT 3049 8,984 s.f.
 TOTAL 9,731 Sq. Ft.

CURVE INFO

L - 45.85'
 R - 20.00'
 Δ - 131° 20' 46"
 Ch - N 24° 23' 55" E 36.45'
 T - 44.24'

SCALE: 1" = 40'

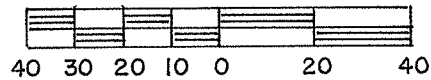

LEGEND

- IRON PIPE FOUND
- 5/8" IRON PIN SET WITH CAP STAMPED "C. KERG, RLS 7152"

PREPARED BY
KERG SURVEYING

Charles A. Kerg
 CHARLES A. KERG
 REGISTERED OHIO SURVEYOR NO. 7152
 DATE: MAY 22, 2013

NEW SURVEY
 OF EXISTING PARCEL
 RICHLAND COUNTY
 TAX MAP OFFICE
 EAK 6-21-13
 INITIAL DATE
 EE-142

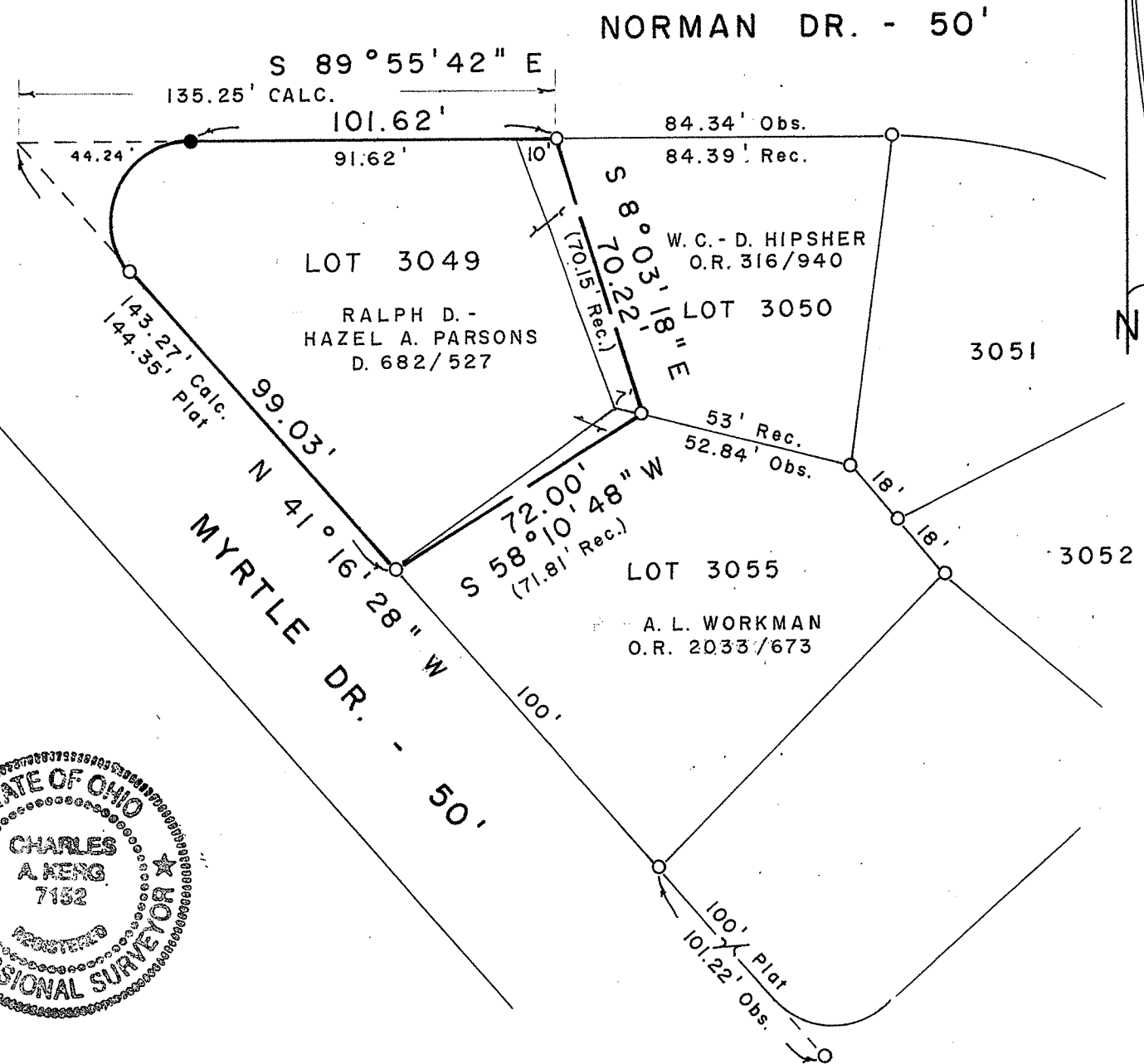

CHARLES A. KERG
REGISTERED LAND SURVEYOR NO. 7152

86 West Main St. #D
Shelby, Ohio 44875
Phone: (419) 612-3800

DESCRIPTION
RALPH PARSONS, SR.
INLOT 3049 AND PART OF INLOTS 3050 AND 3055
CITY OF SHELBY, RICHLAND COUNTY, OHIO

DESCRIPTION: Being Inlot 3049 and part of Inlots 3050 and 3055 of the consecutively numbered inlots in the City of Shelby, Richland County, Ohio, and being more particularly described as follows:

The real point of beginning for the property herein described being an iron pipe found on the northeasterly right-of-way line of Myrtle Drive (50 feet in width) at the most southerly corner of Inlot 3049 (Ralph D. and Hazel A. Parsons per Deed Volume 682, Page 527);

- 1) thence N 41° 16' 28" W a distance of 99.03 feet along said right-of-way line to an iron pipe found;
 - 2) thence an arc length of 45.85 feet along a curve to the right having a radius of 20.00 feet and a delta angle of 131° 20' 46" (chord bearing N 24° 23' 55" E a distance of 36.45 feet) to an iron pin set on the south line of Norman Drive (50 feet in width);
 - 3) thence S 89° 55' 42" E a distance of 101.62 feet along said right-of-way line to an iron pipe found at the northeast corner of part of Inlot 3050;
 - 4) thence S 8° 03' 18" E a distance of 70.22 feet to an iron pipe found on the south line of said inlot;
 - 5) thence S 58° 10' 48" W a distance of 72.00 feet to the real point of beginning
- and containing 9,731 square feet (180 square feet in part of Inlot 3055 – 567 square feet in part of Inlot 3050 – 8,984 square feet in Inlot 3049), more or less, but subject to all legal easements and public rights-of-way now on record. All iron pins set are 5/8" in diameter with caps stamped "C. KERG, RLS 7152". Bearings are assumed.

CERTIFICATION: I hereby certify that a boundary survey was made of the above property and that actual markers were found or set as indicated.

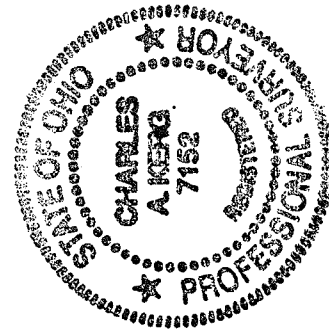

Prepared by
KERG SURVEYING

NEW SURVEY
OF EXISTING PARCEL
RICHLAND COUNTY
TAX MAP OFFICE
EAK 6-21-13
INITIAL DATE
EE-142

Charles A. Kerg
Charles A. Kerg
Registered Ohio Surveyor No. 7152
Date: May 22, 2013