

VILLAGE OF PLYMOUTH  
 COUNTY OF RICHLAND  
 STATE OF OHIO

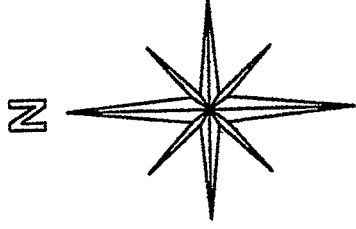

BASIS OF BEARINGS:  
 SURVEY INDEX "Y" PG. 248

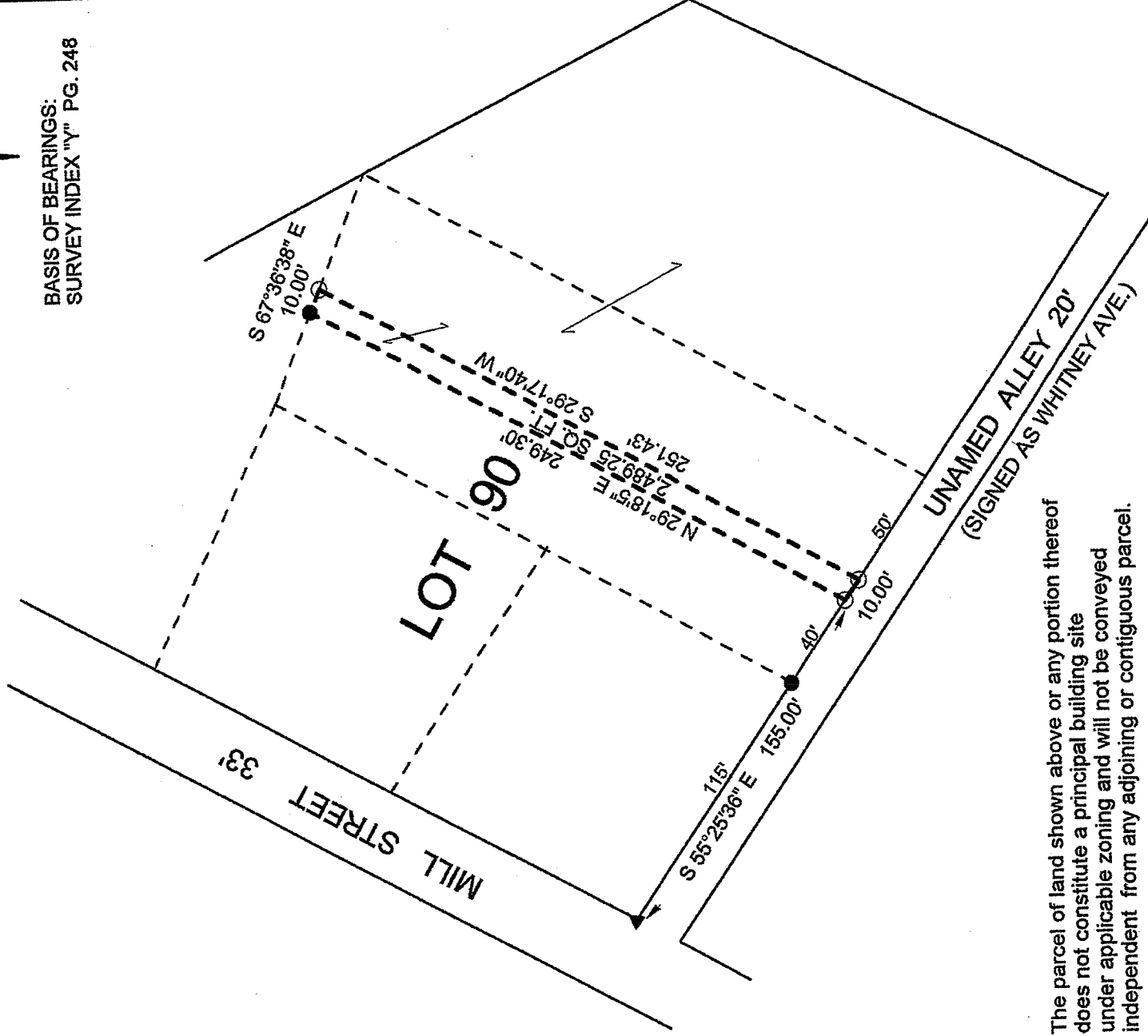

The parcel of land shown above or any portion thereof does not constitute a principal building site under applicable zoning and will not be conveyed independent from any adjoining or contiguous parcel.

LEGEND:

- 5/8 INCH REBAR W/CAP STAMPED "PS 7016" SET
- EXISTING IRON PIN
- ▲- EXISTING 2" MAG NAIL SPIKE

NEW SURVEY  
 OF EXISTING PARCEL  
 RICHLAND COUNTY,  
 TAX MAP OFFICE  
 INITIAL DATE  
 EE-131 6-13-13

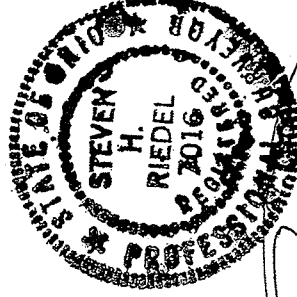

*(Handwritten signature)*

Graphic Scale

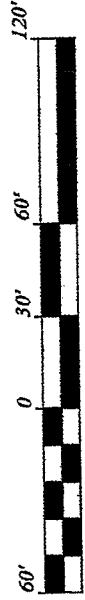

STEVEN H. RIEDEL  
 OHIO SURVEYOR 7016  
 JUNE 03, 2013  
 PL90

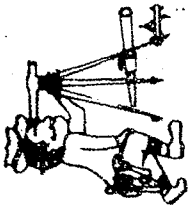

# Riedel Land Surveying Company

712 N. Henry St.  
Crestline, Ohio 44827

Phone (419) 683-1951

June 5, 2013  
Burkett Property  
P190

Being part of Inlot 90 of the new and revised numbers of the Village of Plymouth, County of Richland, State of Ohio and being more fully described as follows:

Commencing at an existing two inch mag nail at the Southwest corner of Inlot 90;

Thence running South 55 deg. 25 min. 36 sec. East along the South line of Inlot 90 (also being the North line of an unnamed alley) for 155.00 feet to a 5/8 inch rebar set and the place of beginning;

Thence turning and running North 29 deg. 18 min. 05 sec. East for 249.30 feet to an existing iron pin;

Thence turning and running South 67 deg. 36 min. 38 sec. East for 10.00 feet to a 5/8 inch rebar set;

Thence turning and running South 29 deg. 17 min. 40 sec. West for 251.43 feet to a 5/8 inch rebar set on the South line of Inlot 90;

Thence turning and running North 55 deg. 25 min. 36 sec. West along said South line for 10.00 feet to the place of beginning.

The above described parcel has a calculated area of 2,489.25 square feet of land according to a survey made on June 03, 2013 by Steven H. Riedel, Ohio surveyor 7016.

The grantees, their heirs and assigns do hereby covenant and agree that the parcel of land described in this instrument or any portion thereof does not constitute a principal building site under applicable zoning and will not be conveyed by said grantee, heirs and assigns, independent from any adjoining or contiguous parcel.

All 5/8 inch rebars set have a plastic cap stamped "PS 7016".  
Basis of bearings: Survey Index "Y" page 248

NEW SURVEY  
OF EXISTING PARCEL  
RICHLAND COUNTY  
TAX MAP OFFICE

EAK INITIAL  
6-13-13 DATE  
EE-131