

**NORTHEAST QUARTER
SECTION 10 T-21 R-18
MADISON TOWNSHIP
RICHLAND COUNTY, OHIO**

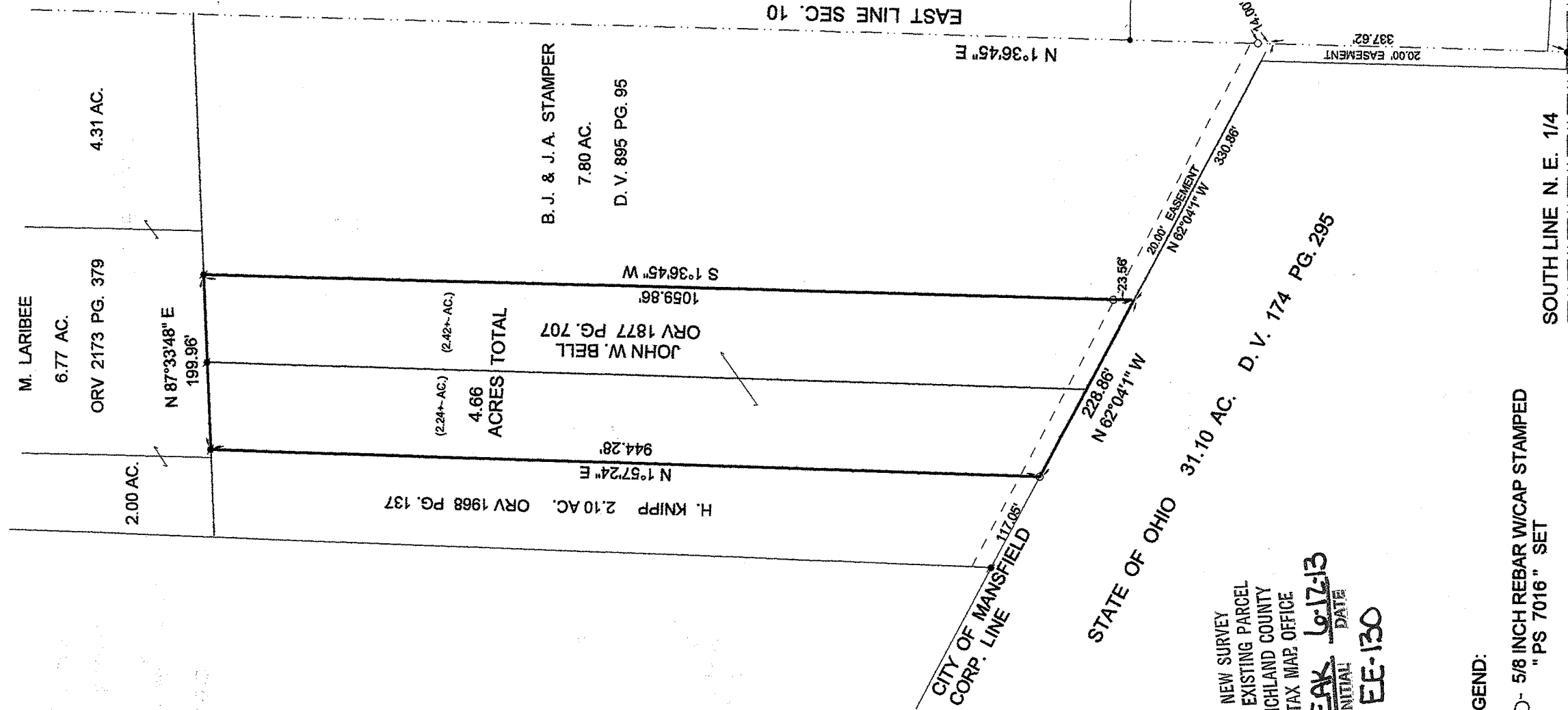

BASIS OF BEARINGS:
ASSUMED



NEW SURVEY
OF EXISTING PARCEL
RICHLAND COUNTY
TAX MAP OFFICE
EAK 6-17-13
INITIAL DATE
EE-130

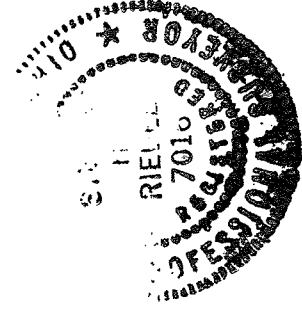

[Signature]

STEVEN H. RIEDEL
OHIO SURVEYOR 7016
MAY 28, 2013
RMA10NE

LEGEND:

- 5/8 INCH REBAR W/CAP STAMPED
"PS 7016" SET
- EXISTING IRON PIN
- ⊙- EXISTING IRON PIPE

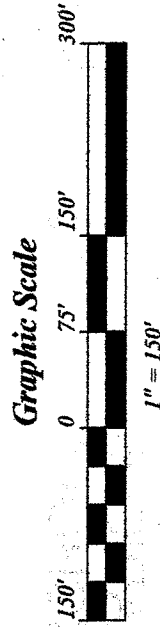

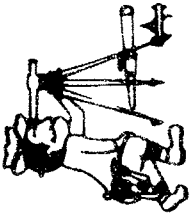

Riedel Land Surveying Company

712 N. Henry St.
Crestline, Ohio 44827

Phone (419) 683-1951

June 01, 2013

Bell Property (4.66 acres)
Rma10ne

Situated in the Township of Madison, County of Richland, State of Ohio and being part of the Northeast quarter of Section 10, Township 21, Range 18 and being more fully described as follows:

Commencing at an existing iron pin at the Southeast corner of the Northeast quarter of Section 10;

Thence running North 01 deg. 36 min. 45 sec. East along the East line of Section 10 for 337.62 feet (a 5/8 inch rebar being set North 01 deg. 36 min. 45 sec. East and 14.00 feet from this point);

Thence turning and running North 62 deg. 04 min. 01 sec. West for 330.86 feet to the place of beginning (a 5/8 inch rebar set North 01 deg. 36 min. 45 sec. East and 23.56 feet from this point);

Thence continuing North 62 deg. 04 min. 01 sec. West for 228.86 feet to a 5/8 inch rebar set;

Thence turning and running North 01 deg. 57 min. 24 sec. East for 944.28 feet to an existing iron pipe;

Thence turning and running North 87 deg. 33 min. 48 sec. East for 199.96 feet to an existing iron pipe;

Thence turning and running South 01 deg. 36 min. 45 sec. West (passing a 5/8 inch rebar set at 1036.30 feet) for a total distance of 1059.86 feet to the place of beginning.

The above described parcel has a calculated area of 4.66 acres of land according to a survey made on May 28, 2013 by Steven H. Riedel, Ohio surveyor 7016.

All 5/8 inch rebars set have a plastic cap stamped "PS 7016".

Prior Deed: ORV 1877 page 707

Basis of bearings: Assumed

NEW SURVEY
OF EXISTING PARCEL
RICHLAND COUNTY
TAX MAP OFFICE
EAK INITIAL DATE
6-12-13
EE-130