

0' 200'
 SCALE: 1"=200'
 T.G. YOUNG
 DV. 855, P. 53
 34 AC.

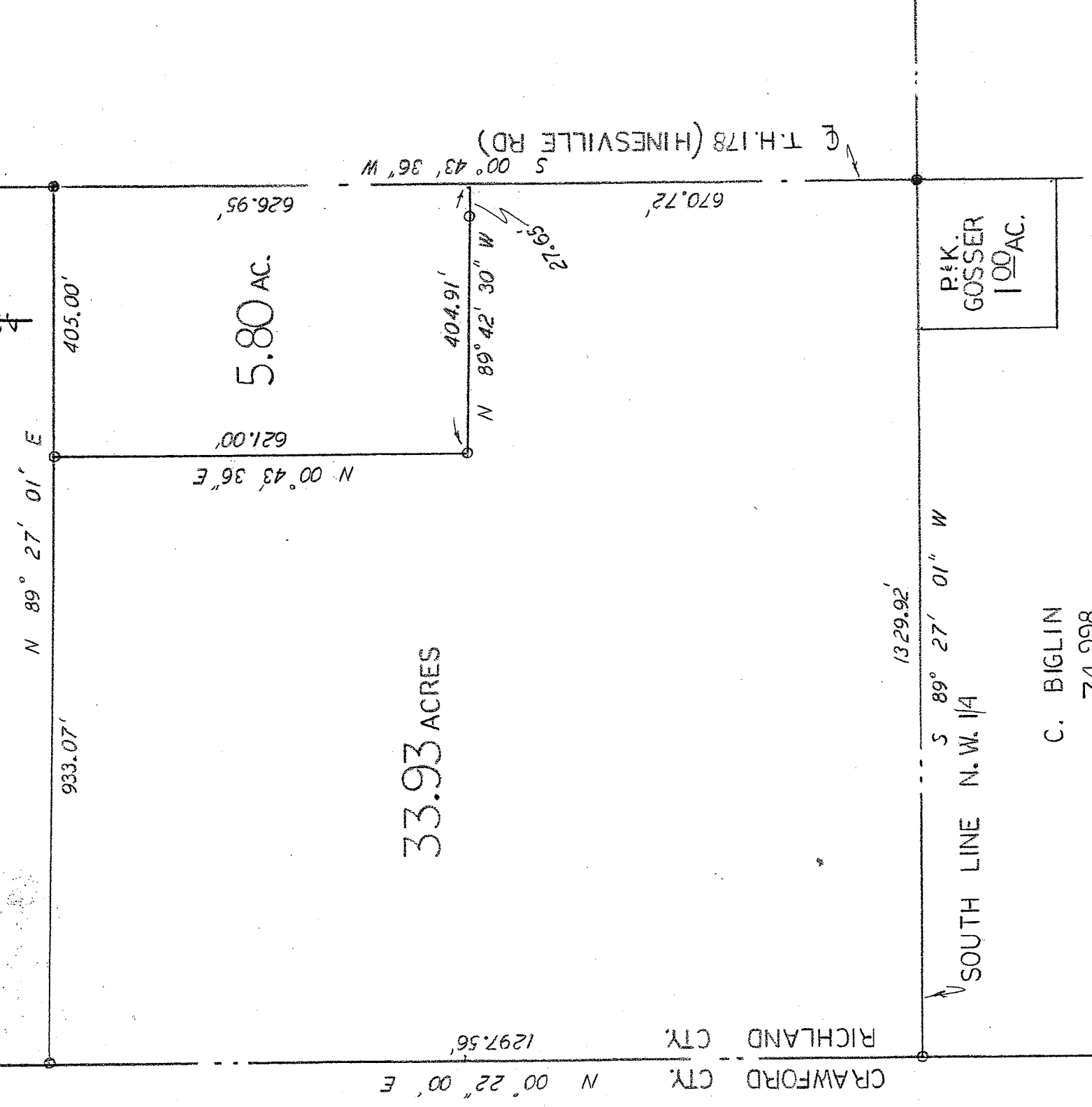

CRAWFORD CTY. N 00° 22' 00" E 1297.56'
 RICHLAND CTY.

33.93 ACRES

SOUTH LINE N.W. 1/4
 1329.92'
 S 89° 27' 01" W
 C. BIGLIN
 74 998 AC.

P. & K.
 GOSSER
 100 AC.

NORTHWEST QUARTER
 SECTION 23 T. 21 R. 20
 SHARON TOWNSHIP
 RICHLAND COUNTY
 OHIO

LEGEND:

- o - 5/8 inch rebar w/cap stamped
 "PS 7016" set
- - Railroad spike set

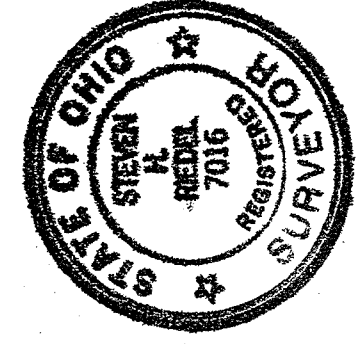

NEW SURVEY
 OF EXISTING PARCEL
 RICHLAND COUNTY
 TAX MAP OFFICE
 EAK Initial DATE
 L 11-13
 EE-128
 FOR 5.8 AC ONLY

Steven H. Riedel

Steven H. Riedel
 Ohio registered surveyor 7016
 April 18, 1990

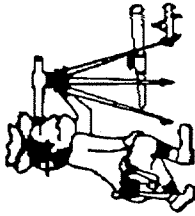

Riedel Land Surveying Company

211½ Pearl St.
Crestline, Ohio 44827

Phone (419) 683-1951

April 20, 1990

Metzger Property (5.80 acres)

Situated in the Township of Sharon, County of Richland, State of Ohio, and being part of the Northwest quarter of Section 23, Tp. 21, Rg. 20, and being more fully described as follows:

Commencing at a railroad spike set at the intersection of the centerline of ~~Township~~ Highway 178 (Hinesville Road) with the South line of the Northwest quarter of Section 23;

thence running North 00 deg. 43 min. 36 sec. East along the centerline of ~~Township~~ Highway 178 for 670.72 feet to the place of beginning;

thence turning and running North 89 deg. 42 min. 30 sec. West (passing through a 5/8 inch rebar set at 27.65 feet) for a total distance of 404.91 feet to a 5/8 inch rebar set;

thence turning and running North 00 deg. 43 min. 36 sec. East for 621.00 feet to a 5/8 inch rebar set;

thence turning and running North 89 deg. 27 min. 01 sec. East along an existing property line for 405.00 feet to a railroad spike set on the centerline of ~~Township~~ Highway 178;

thence turning and running South 00 deg. 43 min. 36 sec. West along said centerline for 626.95 feet to the place of beginning.

All 5/8 inch rebars set have a plastic cap stamped "PS 7016".

The above described parcel has a calculated area of 5.80 acres of land according to a survey made on April 18, 1990 by Steven H. Riedel, Ohio registered surveyor 7016.

NEW SURVEY
OF EXISTING PARCEL
RICHLAND COUNTY
TAX MAP OFFICE

EAY 6-11-13
INITIAL DATE
EE-128