

SOUTHWEST QUARTER
SECTION 11 T-21 R-19
SPRINGFIELD TOWNSHIP
RICHLAND COUNTY, OHIO

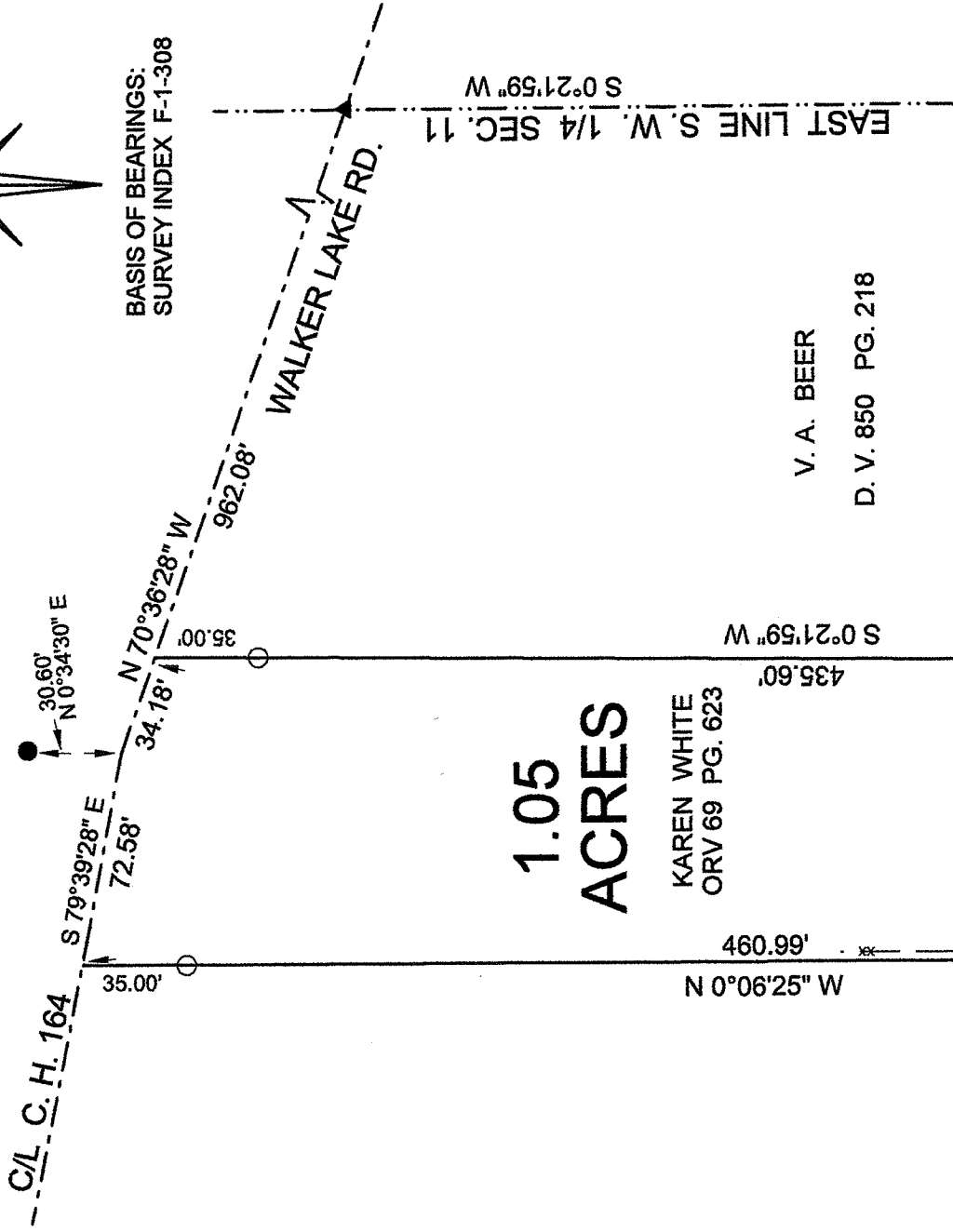
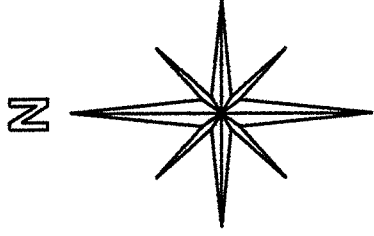

BASIS OF BEARINGS:
SURVEY INDEX F-1-308

EAST LINE S. W. 1/4 SEC. 11
S 0° 21' 59" W

1.05
ACRES

KAREN WHITE
ORV 69 PG. 623

V. A. BEER

D. V. 850 PG. 218

LEGEND:

- - 5/8 INCH REBAR W/CAP STAMPED
- - EXISTING IRON PIN
- ▲ - EXISTING RAILROAD SPIKE

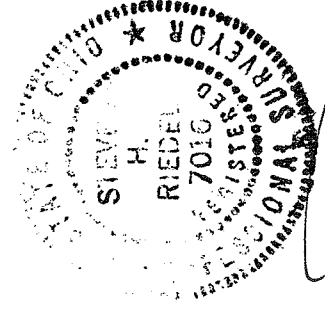

[Handwritten Signature]

STEVEN H. RIEDEL
OHIO SURVEYOR 7016
MAY 20, 2013
RSP11SW

NEW SURVEY
OF EXISTING PARCEL
RICHLAND COUNTY
TAX MAP OFFICE

EAK 5-30-13
INITIAL DATE
EE-117

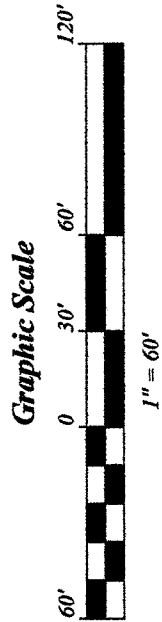

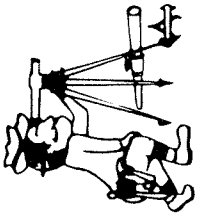

Riedel Land Surveying Company

712 N. Henry St.
Crestline, Ohio 44827

Phone (419) 683-1951

May 21, 2013
White Property (1.05 acres)
Rsp11sw

Situated in the Township of Springfield, County of Richland, State of Ohio and being part of the Southwest quarter of Section 11, Township 21, Range 19 and being more fully described as follows:

Commencing at an existing railroad spike at the intersection of the East line of the Southwest quarter of Section 11 with the centerline of County Highway 164 (Walker Lake Road);

Thence running North 70 deg. 36 min. 28 sec. West along the centerline of County Highway 164 for 962.08 feet to the place of beginning;

Thence turning and running South 00 deg. 21 min. 59 sec. West (passing a 5/8 inch rebar set at 35.00 feet) for a total distance of 435.60 feet to a 5/8 inch rebar set;

Thence turning and running South 89 deg. 24 min. 48 sec. West for 100.00 feet to a 5/8 inch rebar set;

Thence turning and running North 00 deg. 06 min. 25 sec. West (passing a 5/8 inch rebar at 425.99 feet) for a total distance of 460.99 feet to the centerline of County Highway 164;

Thence turning and running South 79 deg. 39 min. 28 sec. East along said centerline for 72.58 feet (an existing iron pin being North 00 deg. 34 min. 30 sec. East and 30.60 feet from this point;

Thence turning and running South 70 deg. 36 min. 28 sec. East along said centerline for 34.18 feet to the place of beginning.

The above described parcel has a calculated area of 1.05 acres of land according to a survey made on May 20, 2013 by Steven H. Riedel, Ohio surveyor 7016.

All 5/8 inch rebar set have a plastic cap stamped "PS 7016".

Prior Deed: ORV 69 page 623

Basis of bearings: Survey Index F-1-308

NEW SURVEY
OF EXISTING PARCEL
RICHLAND COUNTY
TAX MAP OFFICE
EAK INITIAL 5-30-13 DATE
EE-117