

**SURVEY FOR  
TIMOTHY REMY**

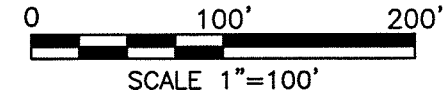

PART OF THE NE. &  
NW 1/4 OF SEC. 32,  
T-21, R-17,  
WORTHINGTON TWP.,  
RICHLAND CO., OHIO.

*Roger L. Stevens*  
Roger L. Stevens, P.S. #7052

Date 5-20-13  
SM-1769A

LEGEND

- IRON PIN FOUND
- RAILROAD SPIKE FOUND
- IRON PIN SET, 5/8" DIA. ROD WITH PLASTIC CAP STAMPED "STEVENS 7052"

Distances shown hereon are expressed in feet and decimal parts thereof.

Basis of bearings: Survey F-2-169.

CERTIFICATION: I hereby certify that the foregoing survey was prepared from actual field measurements, in accordance with Chapter 4733-37, Ohio Administrative Code.

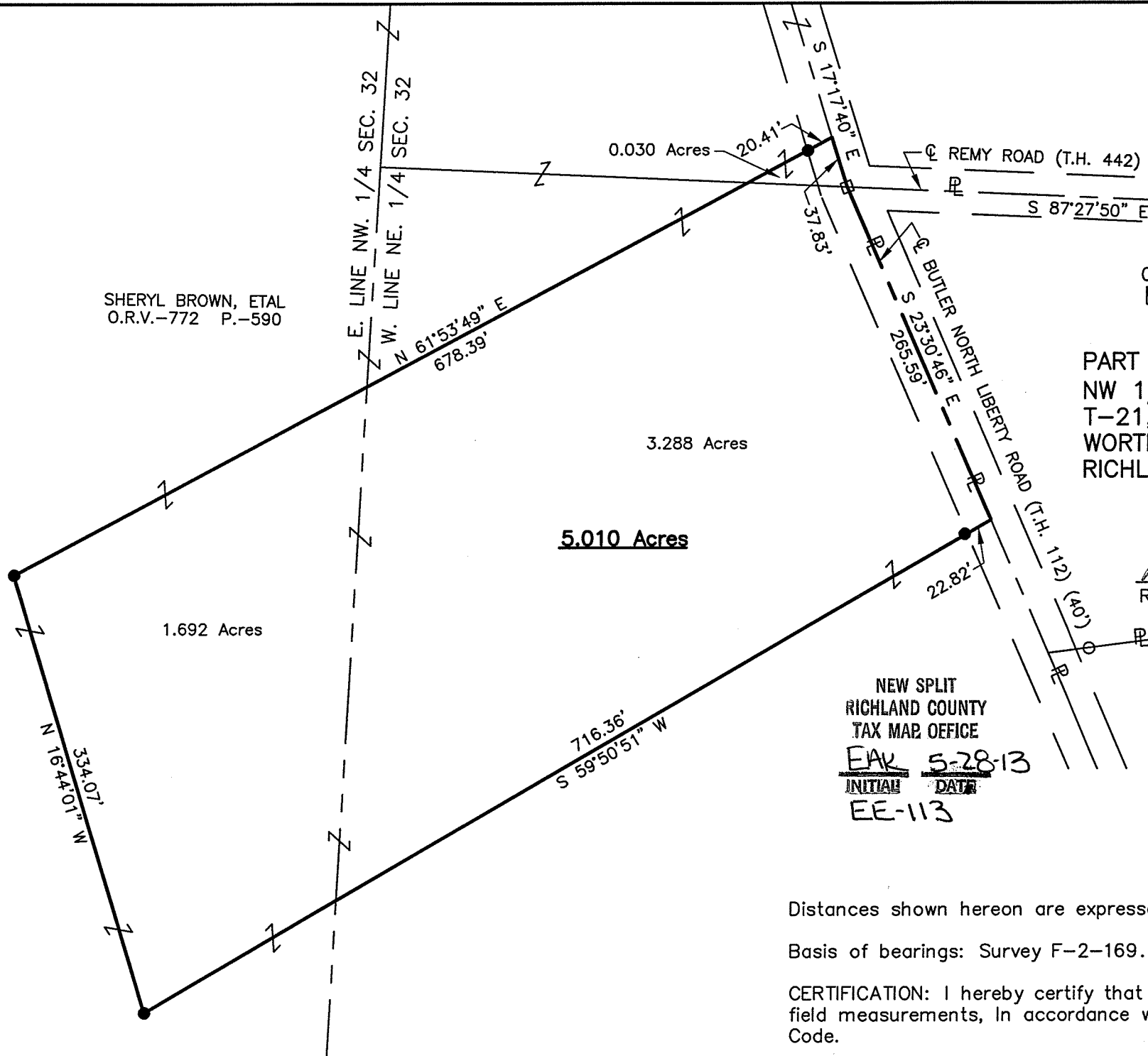

SHERYL BROWN, ETAL  
O.R.V.-772 P.-590

3.288 Acres

5.010 Acres

1.692 Acres

NEW SPLIT  
RICHLAND COUNTY  
TAX MAP OFFICE  
EAK 528-13  
INITIAL DATE  
EE-113

**SURVEYOR'S DESCRIPTION FOR  
TIMOTHY REMY**

**5.010 Acres**

Situated in the Township of Worthington, County of Richland, State of Ohio, being part of the Northeast and Northwest Quarters of Section 32, Township 21, Range 17 and being more particularly described as follows:

**Beginning** at a railroad spike found in the intersection of the centerline of Butler North Liberty Road (T.H. 112) and the centerline of Remy Road (T.H. 442);

Thence with the following **FIVE** courses:

- 1) **S 23° 30' 46" E, 265.59 feet** along said centerline of Butler North Liberty Road (T.H. 112) to a point;
- 2) **S 59° 50' 51" W, 716.36 feet** to an iron pin set and passing through an iron pin set at 22.82 feet;
- 3) **N 16° 44' 01" W, 334.07 feet** to an iron pin set;
- 4) **N 61° 53' 49" E, 678.39 feet** to a point being in said centerline of Butler North Liberty Road (T.H. 112) and passing through an iron pin set at 657.98 feet;
- 5) **S 17° 17' 40" E, 37.83 feet** along said centerline of Butler North Liberty Road (T.H. 112) to the **place of beginning** and containing **5.010 acres**, more or less, of which 3.318 acres are in the Northeast Quarter and 1.692 acres are in the Northwest Quarter and subject to all legal highways and easements of record.

Basis of Bearings: Survey F-2-169.

All iron pins set are 5/8" diameter reinforcing rod with plastic cap stamped "STEVENS 7052".

According to a survey made in May 2013 by Roger L. Stevens, Ohio Registered Surveyor No. 7052.



*Roger L. Stevens*  
 Roger L. Stevens  
 Registered Surveyor No. 7052  
 SM-1769N

NEW SPLIT  
 RICHLAND COUNTY  
 TAX MAP OFFICE  
 INITIAL DATE  
 FAW 5-28-13  
 EE-113