

PLAT OF SURVEY FOR

Frank Chillemi, Trustee

SECTION 26 LOT # _____
 TOWNSHIP 20
 RANGE 19 Troy
 QUARTER N.W. Richland COUNTY, OHIO

CITY / VILLAGE _____
 TOWNSHIP Troy
 COUNTY, OHIO Richland

LEGEND:

- ▲ - P.K. NAIL FOUND
- △ - P.K. NAIL SET
- - RAILROAD SPIKE FOUND
- - RAILROAD SPIKE SET
- - FENCE POST FOUND
- - IRON PIN FOUND
- - IRON PIN SET - CAPPED
- - BLUNK 6320 "

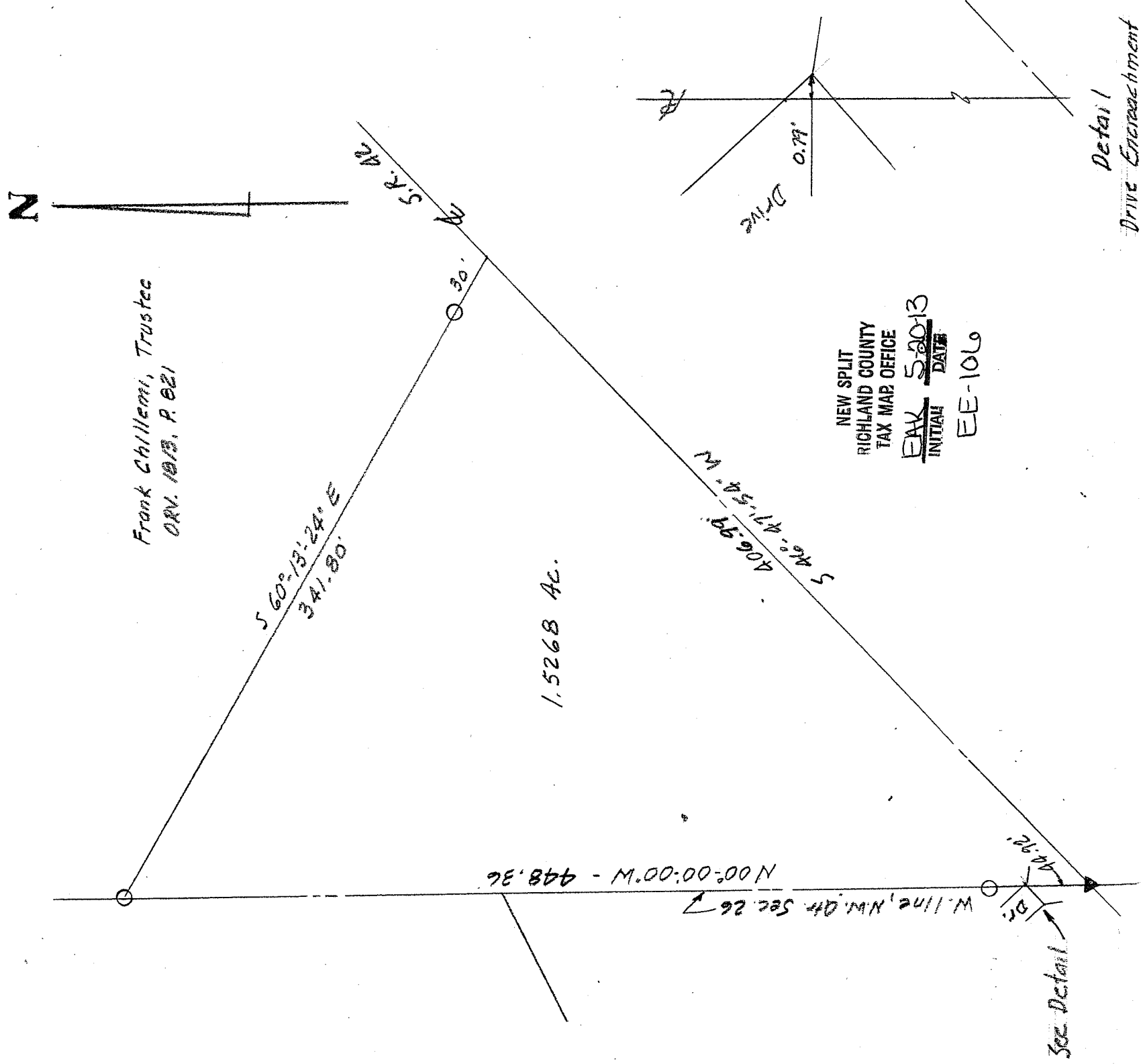

SCALE 1" = 60'

Approved 5-17-2013
 Michael Deemer
 Troy Zorby

BASIS OF BEARINGS: Survey by J.A Seiler, 5-12-70.

I HEREBY CERTIFY THAT THE ABOVE PLAT AND THE FIELD SURVEY IT REPRESENTS ARE TRUE TO THE BEST OF MY KNOWLEDGE

Larry G. Blunk
 LARRY G. BLUNK
 PROFESSIONAL SURVEYOR # 6320

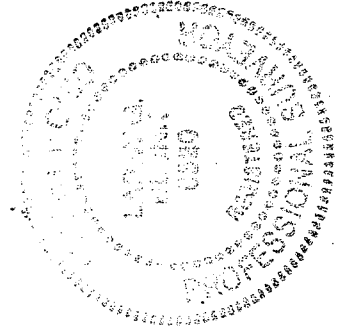

Detail
 Drive Encroachment

5-7-13
 DATE

**DESCRIPTION
FOR
FRANK CHILLEMI, TRUSTEE**

Located in the Township of Troy, County of Richland, State of Ohio and being a part of the Northwest Quarter of Section 26, Township 20, Range 19 and more particularly described as follows:

Beginning at a pk nail found on the west line of the Northwest Quarter of Section 26 with its intersection with the centerline of S.R. 42.

Thence N 00 degrees 00' 00" W along the west line of the Northwest Quarter of Section 26 passing thru an iron pin set at 44.92 feet a total distance of 448.36 feet to an iron pin set.

Thence S 60 degrees 13' 24" E passing thru an iron pin set at 311.80 feet a total distance of 341.80 feet to a pk nail found in the centerline of S.R. 42.

Thence S 46 degrees 47' 54" W along the centerline of S.R. 42 a distance of 406.99 feet to the place of beginning and containing 1.5268 acres more or less but subject to all legal highways also all easements of record,

Basis of Bearings: Survey by J.A. Seiler, 5-12-70.

Larry G. Blunk
Larry G. Blunk, P.S. 6320
May 7, 2013

*approved 5-17-2013
Michael Deemer
Troy zoning*

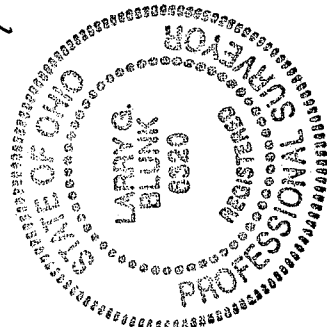

NEW SPLIT
RICHLAND COUNTY
TAX MAP OFFICE
FAX 520-B
INITIAL DATE
EE-106