

# PLAT OF SURVEY FOR ROGER BENJAMIN

**LEGEND:**

- ▲ - P.K. NAIL FOUND
- △ - P.K. NAIL SET
- - RAILROAD SPIKE FOUND
- - RAILROAD SPIKE SET
- - FENCE POST FOUND
- - IRON PIN FOUND
- - IRON PIN SET - CAPPED
- BLUNK 6320 "

SECTION 15 LOT #         
 TOWNSHIP 20 CITY / VILLAGE         
 RANGE 18 WASHINGTON TOWNSHIP  
 QUARTER SW RICHLAND COUNTY, OHIO

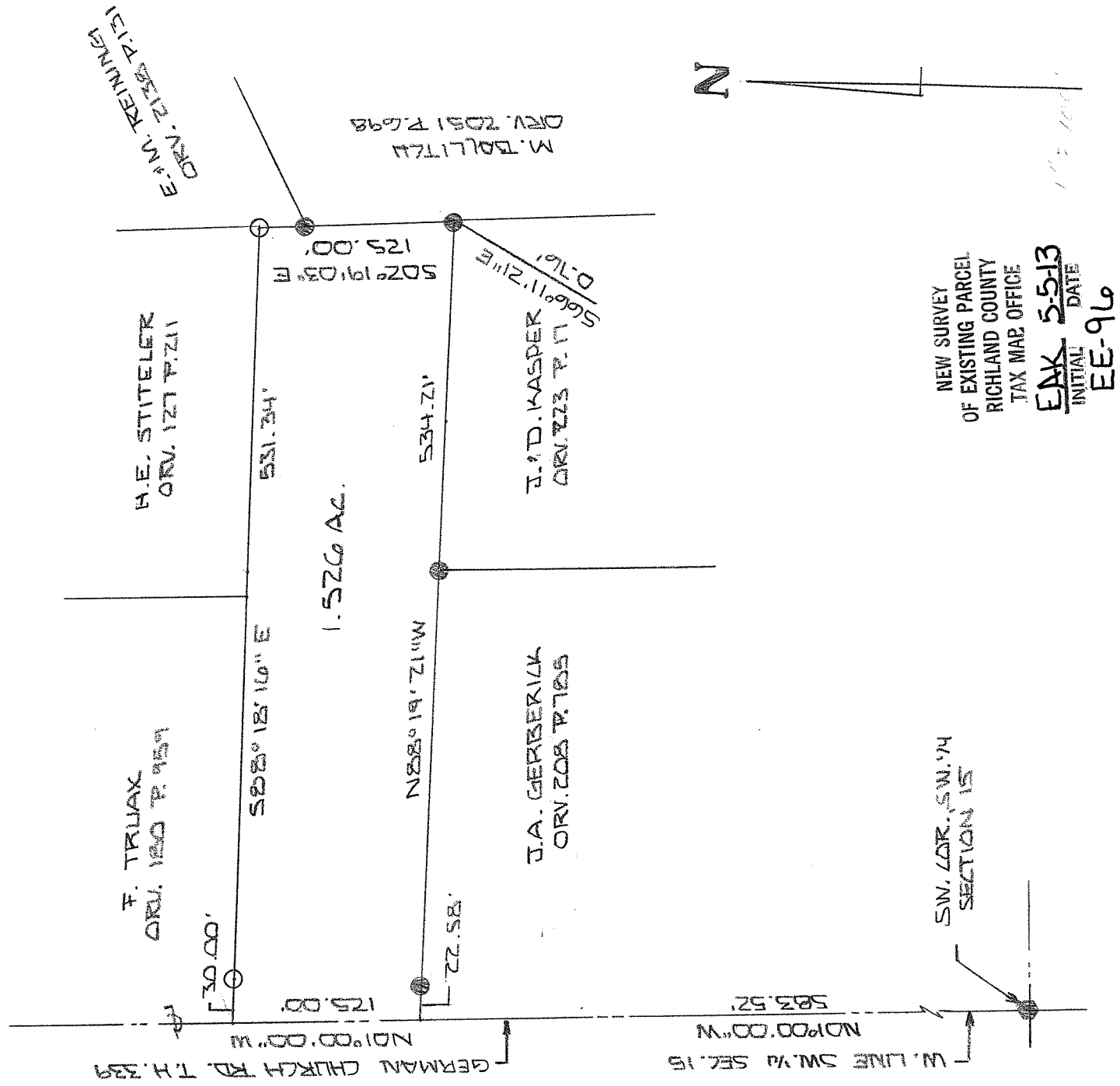

BASIS OF BEARINGS: SURVEY BY G.E. WEIGLER 7-17-07

I HEREBY CERTIFY THAT THE ABOVE PLAT AND THE FIELD SURVEY IT REPRESENTS ARE TRUE TO THE BEST OF MY KNOWLEDGE

*Larry G. Blunk*  
 LARRY G. BLUNK  
 PROFESSIONAL SURVEYOR # 6320

APR. 20 2013  
 DATE

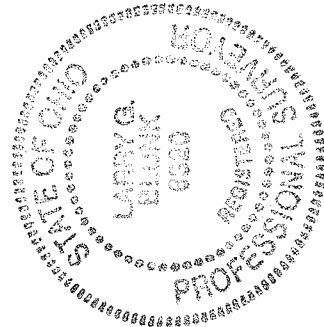

**DESCRIPTION  
FOR  
ROGER BENJAMIN**

Located in the Township of Washington, County of Richland, State of Ohio and being a part of the Southwest Quarter of Section 15, Township 20, Range 18 and more particularly described as follows:

Beginning at a railroad spike found in the Southwest Corner of the Southwest Quarter of Section 15.

Thence n 01 degrees 00' 00" W along the west line of the Southwest Quarter of Section 15, said line also being the centerline of German Church Rd. T.H. 339, a distance of 583.52 feet to the True Place of Beginning, referenced by an iron pin found S 88 degrees 19' 21" E - 22.58 feet.

Thence continuing N 01 degrees 00' 00" W along the west line of the Southwest Quarter of Section 15, a said line also being the centerline of German Church Rd. T.H. 339, a distance of 125.00 feet, referenced by an iron pin set S 88 degrees 18' 16" E - 30.00 feet.

Thence S 88 degrees 18' 16" E passing thru an iron pin set at 30.00 feet a total distance of 531.34 feet to an iron pin set.

Thence S 02 degrees 19' 03" E a distance of 125.00 feet, referenced by an iron pin found S 66 degrees 11' 21" E - 0.76 feet.

Thence N 88 degrees 19' 21" W passing thru an iron pin found at 511.63 feet a total distance of 534.21 feet to the True Place of Beginning and containing 1.526 acres more or less but subject to all legal highways also all easements of record.

Basis of Bearings: Survey by G.E. Weigler, 7-17-07.

*Larry G. Blunk*  
Larry G. Blunk, P.S. 6320  
April 27, 2013

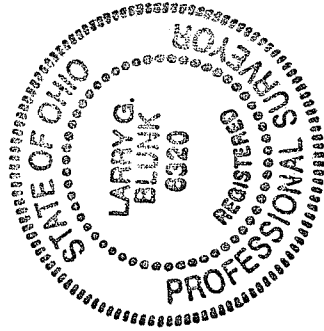

NEW SURVEY  
OF EXISTING PARCEL  
RICHLAND COUNTY  
TAX MAP, OFFICE  
EAK INITIAL DATE  
5-5-13  
EE-96