

BEARINGS ARE BASED ON SURVEY G-232 ON FILE AT THE RICHLAND COUNTY TAX MAP OFFICE AND ARE INTENDED TO BE USED FOR ANGULAR DETERMINATION ONLY

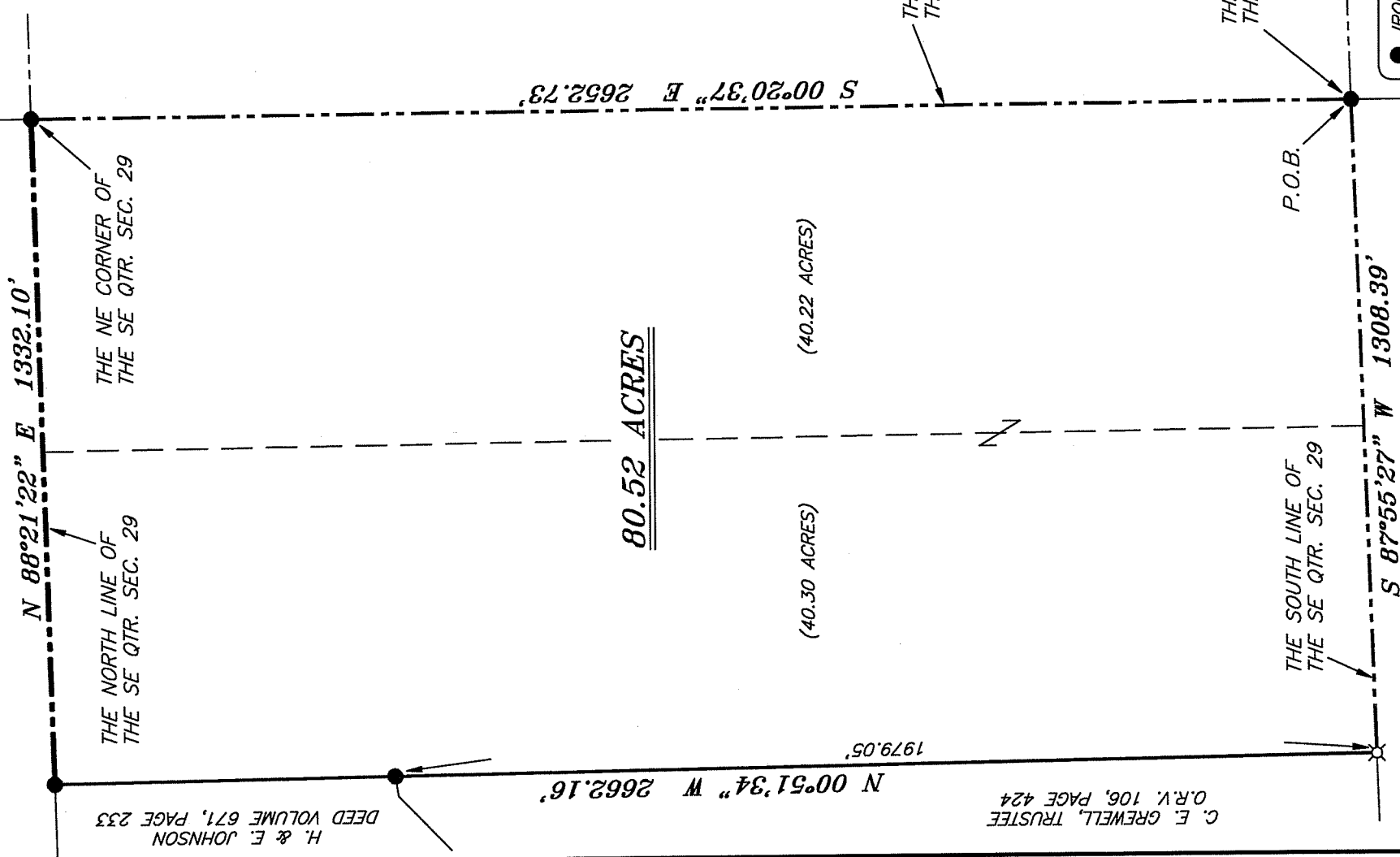

- LEGEND**
- IRON PIN FOUND
 - ⊘ 2" MAG NAIL SPIKE SET
 - ⊗ 3" SURVEY MARKER SET
 - △ RAILROAD SPIKE SET
 - ▲ RAILROAD SPIKE FOUND
 - ⊗ 5/8" IRON PIN SET WITH CAP STAMPED "CRAIG 8195"

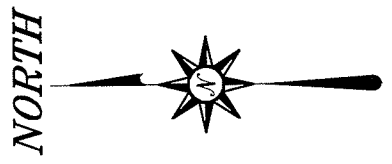
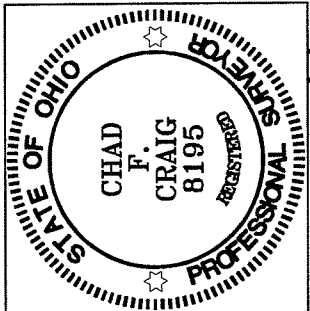

NEW SURVEY OF EXISTING PARCEL RICHLAND COUNTY TAX MAP OFFICE
 INITIAL: **EE** DATE: **5-5-13**
 EE-92

Chad F. Craig

SURVEY BY:
 CHAD F. CRAIG P.S. #8195
 for SEILER & CRAIG SURVEYING INC.
 52-1/2 NORTH MAIN STREET
 MANSFIELD, OHIO 44902
 (419) 525-3644
 FAX (419) 525-3696

SURVEY PLAT FOR
PROPERTY TRANSFER
PART SE QTR. SEC. 29, T-21, R-17 WORTHINGTON TOWNSHIP RICHLAND COUNTY, OHIO
DATE: APRIL 25, 2013 SCALE: 1"=300'
FREED_RD_6834_MEADE

SEILER & CRAIG SURVEYING, INC.

Douglas C. Seiler, PS & Chad F. Craig, PS

52 1/2 North Main Street

Mansfield, Ohio 44902

419-525-3644 Fax 419-525-3696

www.seilerandcraig.com

SURVEY DESCRIPTION

**PART OF THE SE QUARTER OF SECTION 29
WORTHINGTON TOWNSHIP
RICHLAND COUNTY, OHIO**

Situated in the Township of Worthington, County of Richland, State of Ohio and being a part of the Southeast Quarter of Section 29, of Township 21 North, Range 17 West, and being more particularly described as follows:

Beginning for the same at an iron pin found and accepted as marking the southeast corner of said southeast quarter section; Thence, South 87 degrees 55 minutes 27 seconds West with the south line of said quarter section, a distance of 1308.39 feet to an iron pin set on the southeast corner of a parcel currently owned by C.E. Grewell, Trustee (O.R.V. 106, Page 424);

Thence, North 00 degrees 51 minutes 34 seconds West with the east line of said Grewell parcel, passing through an iron pin found on the northeast corner of said Grewell parcel at 1979.05 feet, the same being the southwest corner of a parcel currently owned by H. and E. Johnson (D.V. 671, Page 233), a total distance of 2662.16 feet to an iron pin found on the northeast corner of said Johnson parcel, the same being a point on the north line of said quarter section;

Thence, North 88 degrees 21 minutes 22 seconds East with said north line, a distance of 1332.10 feet to an iron pin found and accepted as marking the northeast corner of said quarter;

Thence, South 00 degrees 20 minutes 37 seconds East with the east line of said quarter, a distance of 2652.73 feet to the place of beginning, containing 80.52 acres according to survey by Chad F. Craig P.S. #8195 for Seiler & Craig Surveying, Inc. on April 25, 2013, but subject to all easements of record.

Iron pins set are 5/8" rods with caps stamped "CRAIG 8195".

Bearings are based on Survey G-232 on file at the Richland County Tax Map Office and are intended to be used for angular determination only.

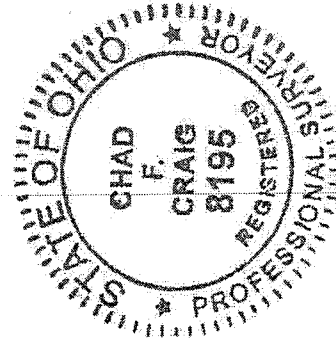

NEW SURVEY
OF EXISTING PARCEL
RICHLAND COUNTY
TAX MAP OFFICE

EAJ 5-5-13
INITIAL DATE
EE-92

Chad F. Craig
Chad F. Craig P.S. #8195
for Seiler & Craig Surveying, Inc.