

PLAT OF SURVEY FOR CHRISTOPHER RICHARDS

LEGEND:

- ▲ - P.K. NAIL FOUND
- △ - P.K. NAIL SET
- - RAILROAD SPIKE FOUND
- - RAILROAD SPIKE SET
- - FENCE POST FOUND
- - IRON PIN FOUND
- - IRON PIN SET - CAPPED
- - BLUNK 6320 "

SECTION _____ LOT # PT. LOT # 11320 & PT. LOT # 11321 V.15 P.23
 TOWNSHIP _____ CITY / VILLAGE _____
 RANGE _____ TOWNSHIP _____
 QUARTER _____ COUNTY, OHIO _____

SLOAN AVE. 50' RW

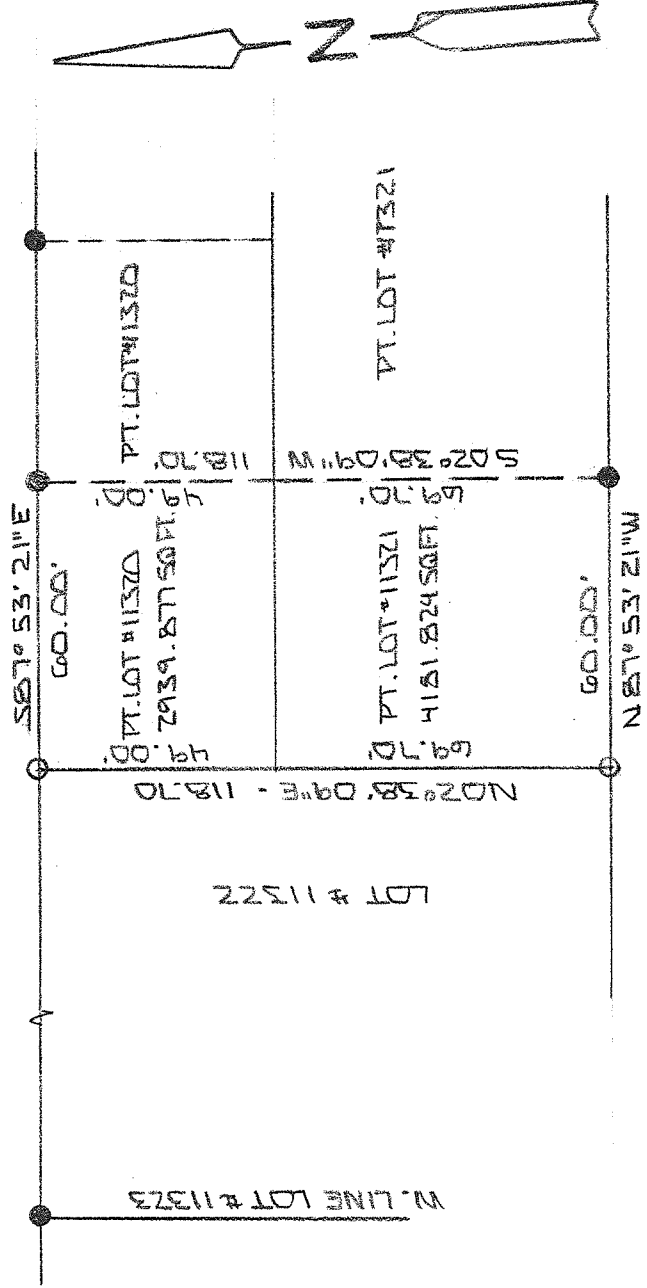

LOT # 2385

NEW SURVEY
 OF EXISTING PARCEL
 RICHLAND COUNTY
 TAX MAP OFFICE

EAK 53-13
 INITIAL: DATE
 EE-84



BASIS OF BEARINGS: SURVEY E.C.A. BLACK L-280

I HEREBY CERTIFY THAT THE ABOVE PLAT AND THE
 FIELD SURVEY IT REPRESENTS ARE TRUE TO THE
 BEST OF MY KNOWLEDGE

Larry G. Blunk
 LARRY G. BLUNK

PROFESSIONAL SURVEYOR # 6320

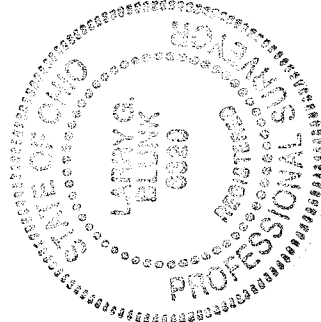

APR. 16 2013
 DATE

**DESCRIPTION
FOR
CHRISTOPHER RICHARDS**

Located in the City of Mansfield, County of Richland, State of Ohio and being a part of Lot Number 11320 and 11321 as recorded in Plat Volume 15, Page 23 of the Richland Plat Records and more particularly described as follows:

Beginning at an iron pin set in the Northwest Corner of Lot Number 11320.

Thence S 87 degrees 53' 21" E along the north line of Lot Number 11320 a distance of 60.00 feet to an iron pin found.

Thence S 02 degrees 38' 09" W a distance of 118.70 feet to an iron pin found on the south line of Lot Number 11321.

Thence N 87 degrees 53' 21" W along the south line of Lot Number 11321 a distance of 60.00 feet to an iron pin set in the Southwest Corner of Lot Number 11321.

Thence N 02 degrees 38' 09" E along the west line of Lot Numbers 11321 and 11320 a distance of 118.70 feet to the place of beginning and containing 7121.701 square feet in all of which 2939.877 square feet are in a part of Lot Number 11320 and 4181.824 square feet are in a part of Lot Number 11321 but subject to all legal highways also all easements of record.

Basis of Bearings: Survey by E.G. Black (C-280).

Larry G. Blunk, P.S. 6320
April 16, 2013

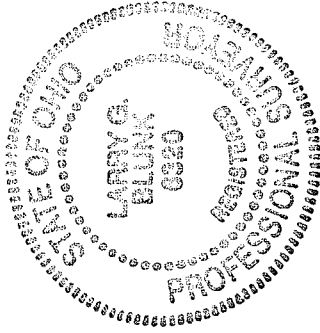

NEW SURVEY
OF EXISTING PARCEL
RICHLAND COUNTY
TAX MAP OFFICE
EAK INITIAL DATE
5-3-13
EE-84