

# PLAT OF SURVEY FOR MATTHEW PARSONS - CORRECTION

## LEGEND:

- ▲ - P.K. NAIL FOUND
- △ - P.K. NAIL SET 2" MARK
- - RAILROAD SPIKE FOUND
- - RAILROAD SPIKE SET
- - FENCE POST FOUND
- - IRON PIN FOUND
- - IRON PIN SET - CAPPED
- - BLUNK 6320 "

SECTION 25 LOT #         
 TOWNSHIP ZZ CITY / VILLAGE         
 RANGE 12 WELLES TOWNSHIP  
 QUARTER NE RICHLAND COUNTY, OHIO

D. LECKRONE  
 ORV. 2180 P.171

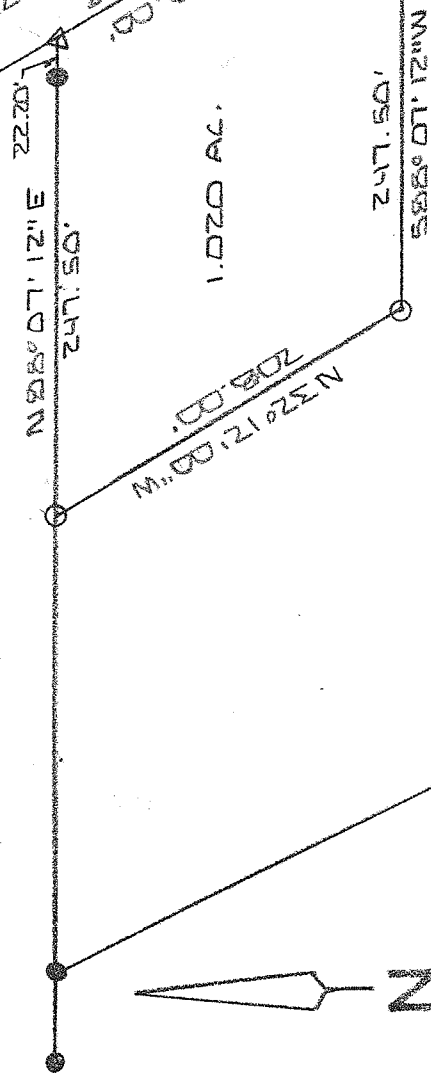

1.020 AC.

S. KEETS  
 ORV. 16257.316

NEW SURVEY  
 OF EXISTING PARCEL  
 RICHLAND COUNTY  
 TAX MAP OFFICE  
 EAK 5-3-13  
 INITIAL DATE  
 CORRECTION  
 OF EE-33  
 EE-82



BASIS OF BEARINGS: SURVEY BY S.A. REIDEL 1-29-90

I HEREBY CERTIFY THAT THE ABOVE PLAT AND THE  
 FIELD SURVEY IT REPRESENTS ARE TRUE TO THE  
 BEST OF MY KNOWLEDGE

*Larry G. Blunk*

LARRY G. BLUNK  
 PROFESSIONAL SURVEYOR # 6320

APRIL 11, 2013  
 DATE

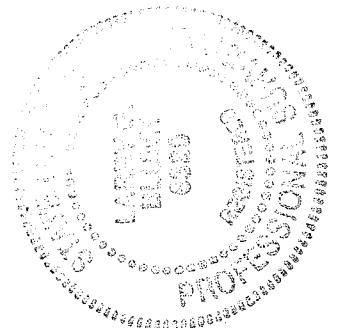

**CORRECTION  
DESCRIPTION  
FOR  
MATTHEW PARSONS**

Located in the Township of Weller, County of Richland, State of Ohio and being a part of the Northeast Quarter of Section 25, Township 22, Range 18 and more particularly described as follows:

Beginning at a pk nail found on the east line of the Northeast Quarter of Section 25 with its intersection with the centerline of Robinson Rd. T.H. 237.

Thence N 32 degrees 12' 00" W along the centerline of Robinson Rd. T.H. 237 a distance of 503.06 feet to a 2" mag nail set and the True Place of Beginning.

Thence S 88 degrees 07' 12" W passing thru an iron pin set at 20.00 feet a total distance of 247.50 feet to an iron pin set.

Thence N 32 degrees 12' 00" W a distance of 208.00 feet to an iron pin set.

Thence N 88 degrees 07' 12" E passing thru an iron pin found at 225.30 feet a total distance of 247.50 feet to a 2" mag nail set in the centerline of Robinson Rd. T.H. 237.

Thence S 32 degrees 12' 00" E along the centerline of Robinson Rd. T.H. 237 a distance of 208.00 feet to the True Place of Beginning and containing 1.020 acre more or less but subject to all legal highways also all easements of record.

Basis of Bearings: Survey by S.H. Reidel, 1-29-90.

  
Larry G. Blunk, P.S. 6320  
February 19, 2013

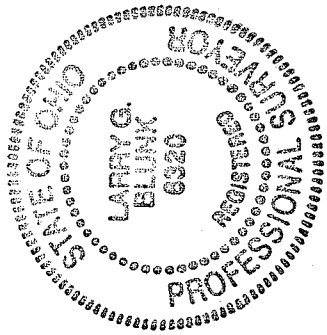

NEW SURVEY  
OF EXISTING PARCEL  
RICHLAND COUNTY  
TAX MAP OFFICE  
EAK INITIAL DATE  
5-3-13  
CORRECTION  
OF EE-33  
EE-82