

PLAT OF BOUNDARY SURVEY FOR
MOSE N. AND KATRINA SLABAUGH
 LOT 12518 PLAT VOLUME 13, PAGE 5
 CITY OF MANSFIELD, RICHLAND COUNTY, OHIO

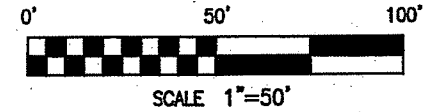
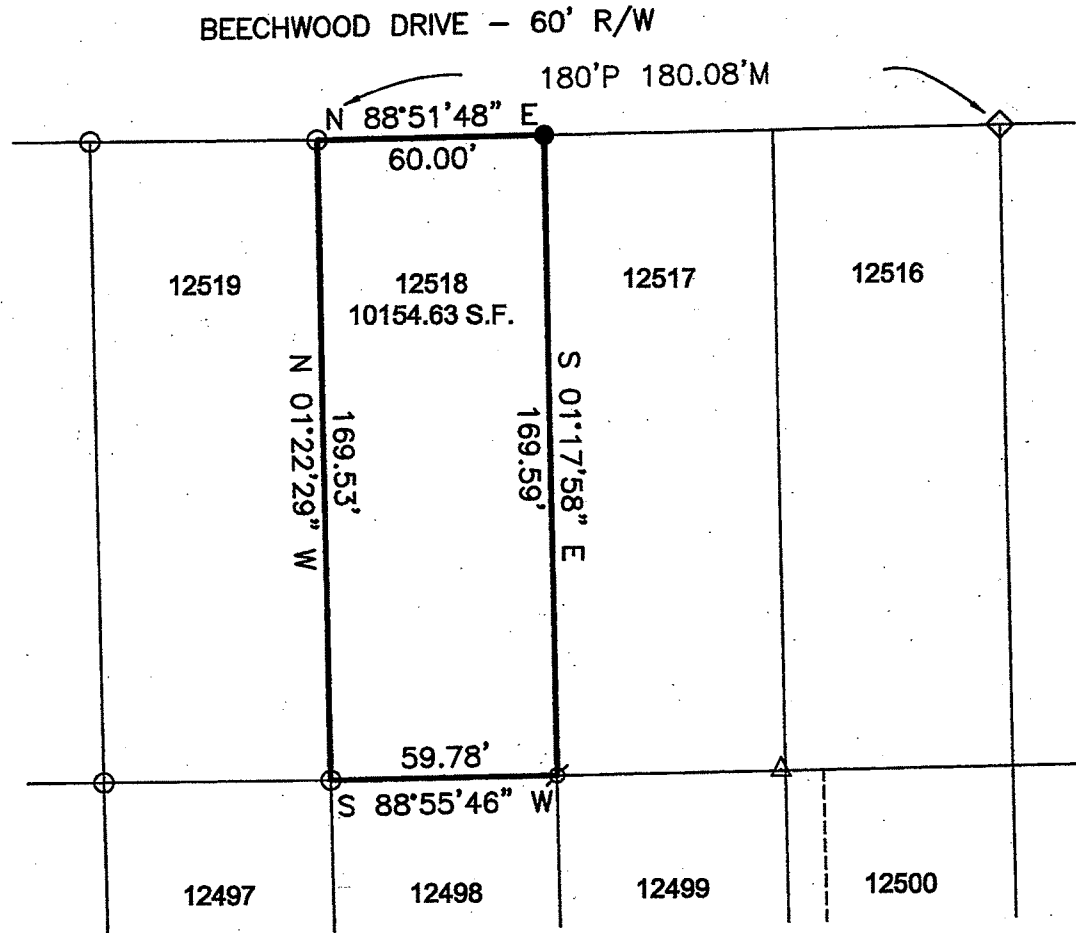

BASIS OF BEARINGS
 BEARINGS ARE BASED ON AN
 ASSUMED MERIDIAN AND ARE
 USED TO EXPRESS ANGLES ONLY.

REFERENCE MATERIAL
 TAX MAP
 PLAT VOLUME 13, PAGE 5
 SURVEY FILES K-321, L-358, CC-55

LEGEND

- 5/8" DIA. x 30" LONG REBAR SET WITH PLASTIC CAP STAMPED "WEIGLER 7747"
- ∅ 3/4" CRIMPED IRON PIPE FOUND
- △ 1/2" IRON PIPE FOUND
- 3/4" IRON PIPE FOUND
- ◇ 1" IRON PIPE FOUND

CERTIFICATION: I HEREBY CERTIFY THAT THE
 FOREGOING SURVEY WAS PREPARED FROM ACTUAL
 FIELD MEASUREMENTS IN ACCORDANCE WITH CHAPTER
 4733-37, OHIO ADMINISTRATIVE CODE.

PREPARED BY
WEIGLER LAND SURVEYING, LTD.

GARY E. WEIGLER
 OHIO REGISTERED SURVEYOR NO. 7747
 DATE: APRIL 4, 2013
 FILE NO. 13008



NEW SURVEY
 OF EXISTING PARCEL
 RICHLAND COUNTY
 TAX MAP OFFICE
EAK 5-2-13
 INITIAL DATE
EE-80
 DWG ONLY