

PLAT OF BOUNDARY SURVEY FOR
CORLIS H. COOPER, JR.
 LOT 276 PLAT VOLUME 2-3, PAGE 5
 MICKEY CUMMINS & BLOOMS ADDITION
 CITY OF SHELBY, RICHLAND COUNTY, OHIO

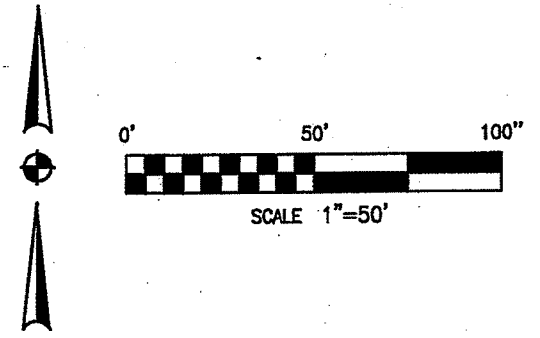
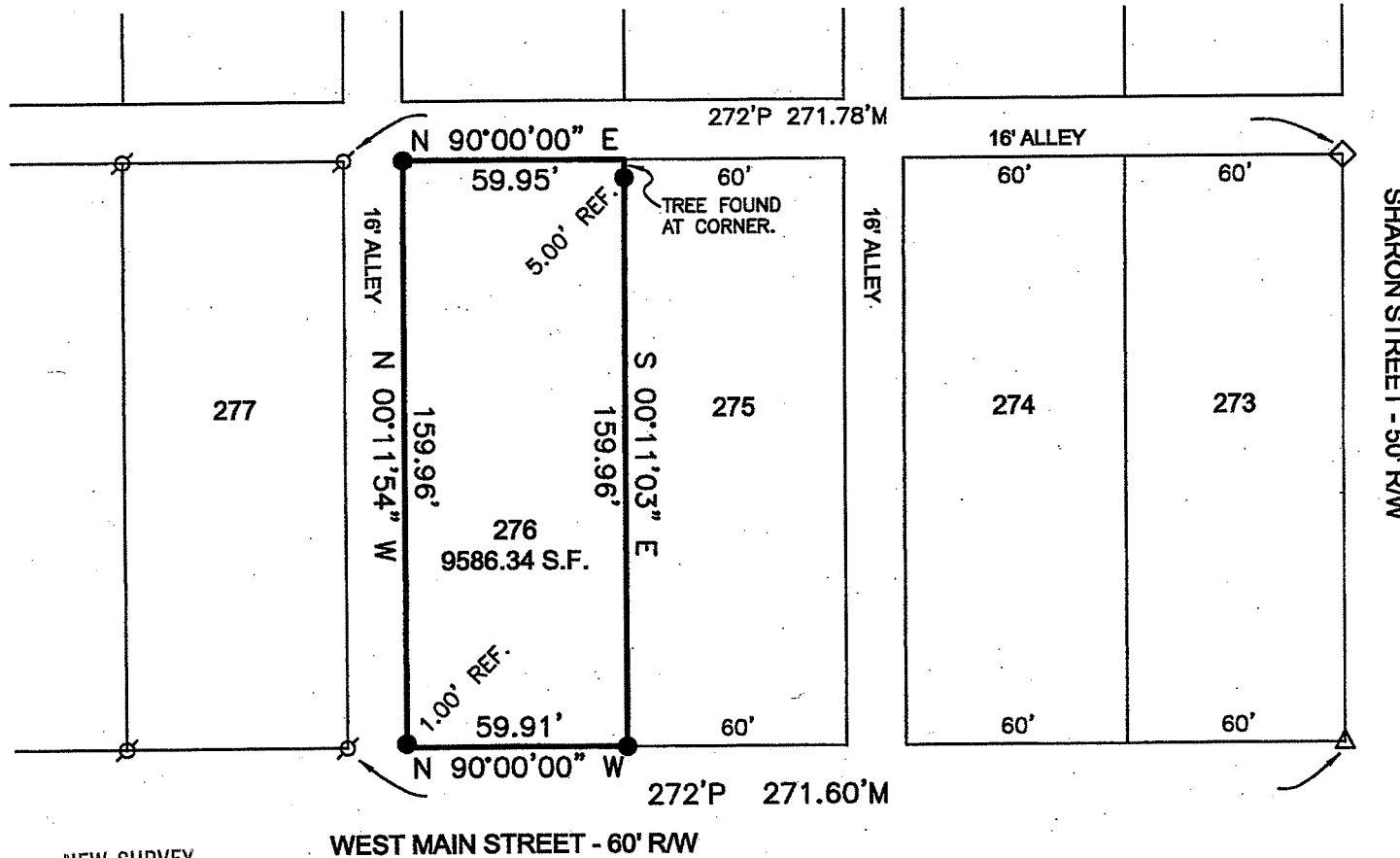

LEGEND

- 5/8" DIA. x 30" LONG REBAR SET WITH PLASTIC CAP STAMPED "WEIGLER 7747"
- ⊗ 5/8" REBAR WITH CAP STAMPED "VILLAGE ENGINEERING" FOUND
- △ 5/8" REBAR WITH ILLEGIBLE CAP FOUND
- ◇ 5/8" REBAR WITH CAP STAMPED "C. KERG RPL 7152" FOUND

BASIS OF BEARINGS

BEARINGS ARE BASED ON THE NORTH LINE OF WEST MAIN STREET BEING DUE WEST PER SURVEY BY GARY E. WEIGLER OF LOT 277 DATED AUGUST 31, 2000 (SURVEY FILE M-388 OF THE RICHLAND COUNTY TAX MAP RECORDS) AND ARE USED TO EXPRESS ANGLES ONLY.

CERTIFICATION: I HEREBY CERTIFY THAT THE FOREGOING SURVEY WAS PREPARED FROM ACTUAL FIELD MEASUREMENTS IN ACCORDANCE WITH CHAPTER 4733-37, OHIO ADMINISTRATIVE CODE.

PREPARED BY
WEIGLER LAND SURVEYING, LTD.

GARY E. WEIGLER
 OHIO REGISTERED SURVEYOR-NO. 7747
 DATE: APRIL 5, 2013
 FILE NO. 13010



NEW SURVEY
 OF EXISTING PARCEL
 RICHLAND COUNTY
 TAX MAP OFFICE
 EAK 5-2-13
 INITIAL DATE
 EE-79
 DWG. ONLY

REFERENCE MATERIAL
 TAX MAP
 PLAT VOLUME 2-3, PAGE 5
 SURVEY FILES K-448, M-388, BB125