

PLAT OF SURVEY FOR 320 W. DICKSON

SECTION ~ LOT # PT. LOT 2475
 TOWNSHIP ~ MANFIELD CITY / VILLAGE
 RANGE ~ ✓ TOWNSHIP
 QUARTER ~ TRILAND COUNTY, OHIO

LEGEND:

- ▲ -- P.K. NAIL FOUND
- △ -- P.K. NAIL SET 2" MAG.
- -- RAILROAD SPIKE FOUND
- -- RAILROAD SPIKE SET
- -- FENCE POST FOUND
- -- IRON PIN FOUND
- -- IRON PIN SET - CAPPED
- -- BLUNK 6320 "

W. FOURTH ST.

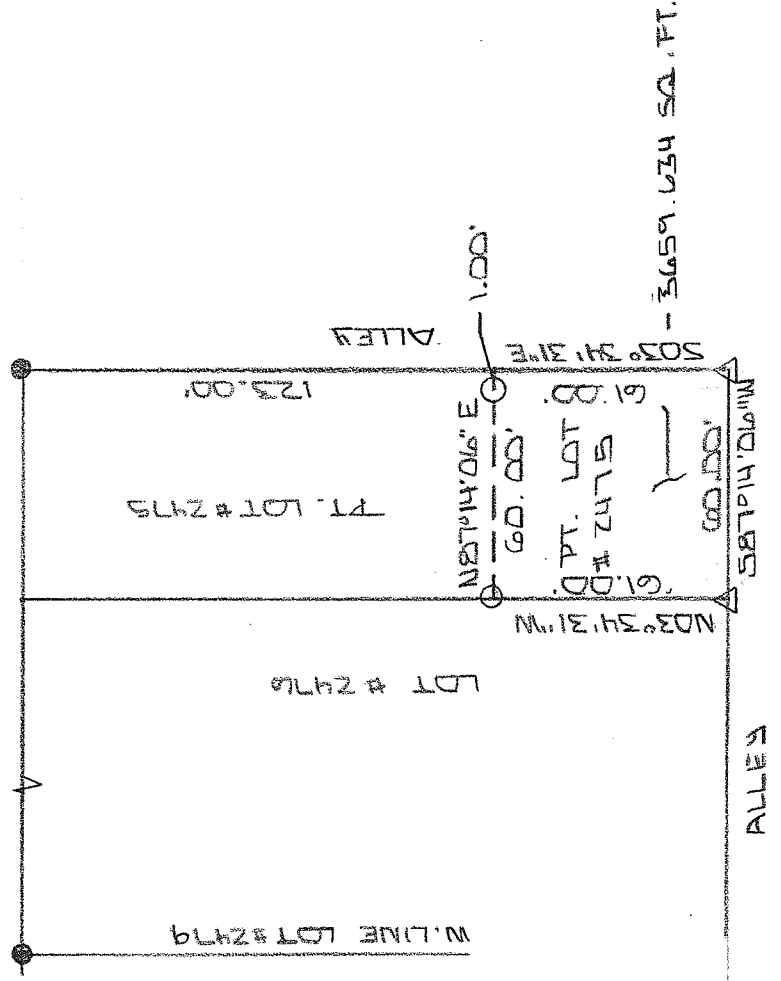

NEW SURVEY
 OF EXISTING PARCEL
 RICHLAND COUNTY
 TAX MAP OFFICE

INITIAL: EAK DATE: 4-28-13
 INITIAL: EE-77 DATE: APR. 11 2013

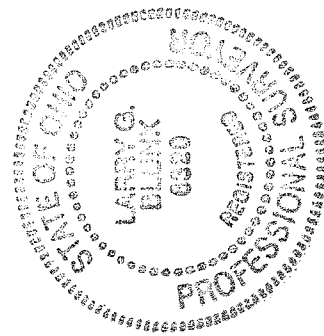

BASIS OF BEARINGS: BEARINGS ARE TO AN ASSUMED AZIMUTH AND ARE USED TO DEDUCE ANGLES.
 I HEREBY CERTIFY THAT THE ABOVE PLAT AND THE FIELD SURVEY IT REPRESENTS ARE TRUE TO THE BEST OF MY KNOWLEDGE

Larry G. Blunk
 LARRY G. BLUNK
 PROFESSIONAL SURVEYOR # 6320

DATE: APR. 11 2013

**DESCRIPTION
FOR
320 WEST DICKSON ST.**

Located in the City of Mansfield, County of Richland, State of Ohio ad being a part of Lot Number 2475 and more particularly described as follows:

Beginning at a 2" mag nail set in the Southeast Corner of Lot Number 2475.

Thence S 87 degrees 14' 06" W along the south line of Lot Number 2475 a distance of 60.00 feet to a 2" mag nail set in the Southwest Corner of Lot Number 2475.

Thence N 03 degrees 34' 31" W along the west line of Lot Number 2475 a distance of 61.00 feet to an iron pin set.

Thence N 87 degrees 14' 06" E passing thru an iron pin set at 59.00 feet a distance of 60.00 feet to the east line of Lot Number 2475.

Thence S 03 degrees 34' 31" E along the east line of Lot Number 2475 a distance of 61.00 feet to the place of beginning and containing 3659.634 square feet but subject to all legal highways also all easements of record.

Basis of Bearings: Bearings are to an assumed azimuth and are used to denote angles only.

Larry G. Funk, P.S. 6320
April 11, 2013

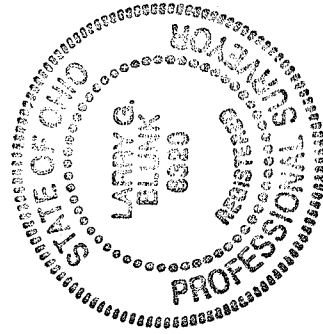

NEW SURVEY
OF EXISTING PARCEL
RICHLAND COUNTY
TAX MAP OFFICE
EAK INITIAL DATE
4-28-13
EE-77