

**SURVEY FOR
RINEHARDT FARM LLC**

Distances shown hereon are expressed in feet and decimal parts thereof, bearings are to an assumed meridian and are used to express angles only.

CERTIFICATION: I hereby certify that the foregoing survey was prepared from actual field measurements, in accordance with Chapter 4733-37, Ohio Administrative Code.

Roger L. Stevens
Roger L. Stevens, P.S. #7052

Date 3-11-13

SM-1544A

RINEHARDT FARM LLC
O.R.V.-1925 P.-541

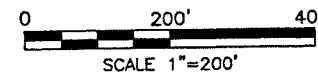
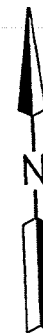

LEGEND

- IRON PIN FOUND
- IRON PIN SET, 5/8" DIA. ROD WITH PLASTIC CAP STAMPED "STEVENS 7052"

PART OF THE SW. 1/4
OF SEC. 25, T-19, R-18,
JEFFERSON TWP.,
RICHLAND CO., OHIO.

NEW SURVEY
OF EXISTING PARCEL
RICHLAND COUNTY
TAX MAP OFFICE

EAR 3-21-13
INITIAL DATE
EE-50

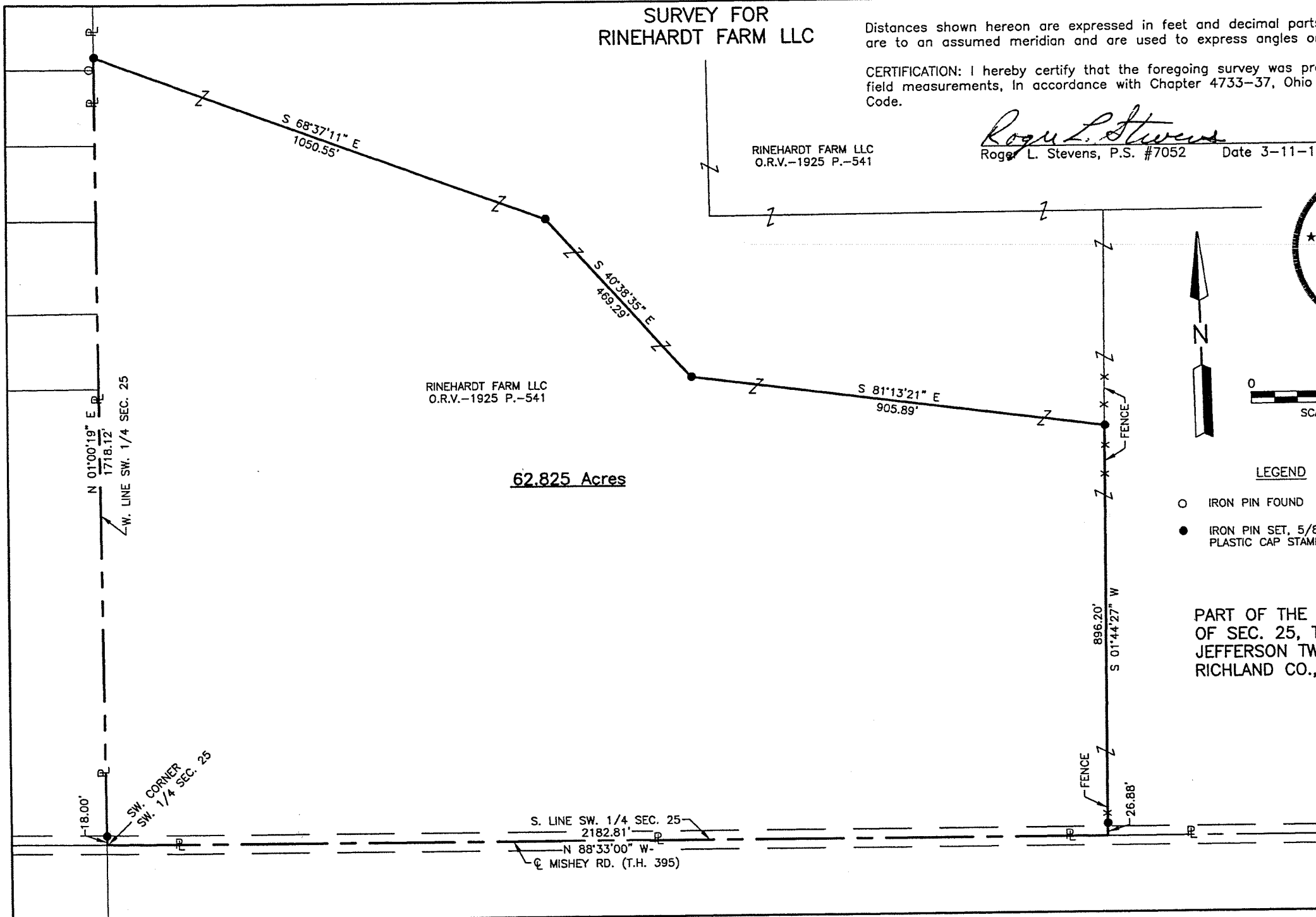

RINEHARDT FARM LLC
O.R.V.-1925 P.-541

62.825 Acres

S. LINE SW. 1/4 SEC. 25
2182.81'

N 88°33'00" W
☉ MISHEY RD. (T.H. 395)

N 01°00'19" E
1718.12'
W. LINE SW. 1/4 SEC. 25

18.00'
SW. CORNER
SW. 1/4 SEC. 25

896.20'
S 01'44.27" W
FENCE

26.88'

Roger L. Stevens

March 11, 2013

**SURVEYOR'S DESCRIPTION FOR
RINEHARDT FARM LLC**

62.825 Acres

Situated in the Township of Jefferson, County of Richland, State of Ohio, being part of the Southwest Quarter of Section 25, Township 19, Range 18, and being more particularly described as follows:

Beginning at a point being the southwest corner of said Southwest Quarter, said point also being in the centerline of Mishey Road (T.H. 395);

Thence with the following **SIX** courses:

- 1) **N 01° 00' 19" E, 1,718.12 feet** along the west line of said Southwest Quarter to an iron pin set and passing through an iron pin set at 18.00 feet;
- 2) **S 68° 37' 11" E, 1050.55 feet** to an iron pin set;
- 3) **S 40° 38' 35" E, 469.29 feet** to an iron pin set;
- 4) **S 81° 13' 21" E, 905.89 feet** to an iron pin set;
- 5) **S 01° 44' 27" W, 896.20 feet** to a point being in the south line of said Southwest Quarter, said point also being in said centerline of Mishey Road (T.H. 395) and passing through an iron pin set at 869.32 feet;
- 6) **N 88° 33' 00" W, 2,182.81 feet** along said south line of said Southwest Quarter also being along said centerline of Mishey Road (T.H. 395) to the **place of beginning** and containing **62.825 acres**, more or less, and subject to all legal highways and easements of record.;

Bearings are to an assumed meridian and are used to express angles only..

All iron pins set are 5/8" diameter reinforcing rod with plastic cap stamped "STEVENS 7052".

According to a survey made in March 2013 by Roger L. Stevens, Ohio Registered Surveyor No. 7052.



Roger L. Stevens

Roger L. Stevens
Registered Surveyor No. 7052
SM-1544B23

NEW SURVEY
OF EXISTING PARCEL
RICHLAND COUNTY,
TAX MAP OFFICE

INITIAL **EAJ** DATE **3-21-13**
EE-50