

**BOUNDARY SURVEY FOR : RICHLAND COUNTY FOODS, INC.**  
**BEING A PART OF THE SOUTHWEST QUARTER OF SECTION 13, T-21 N, R-18 W, MADISON TOWNSHIP, RICHLAND COUNTY, OHIO**

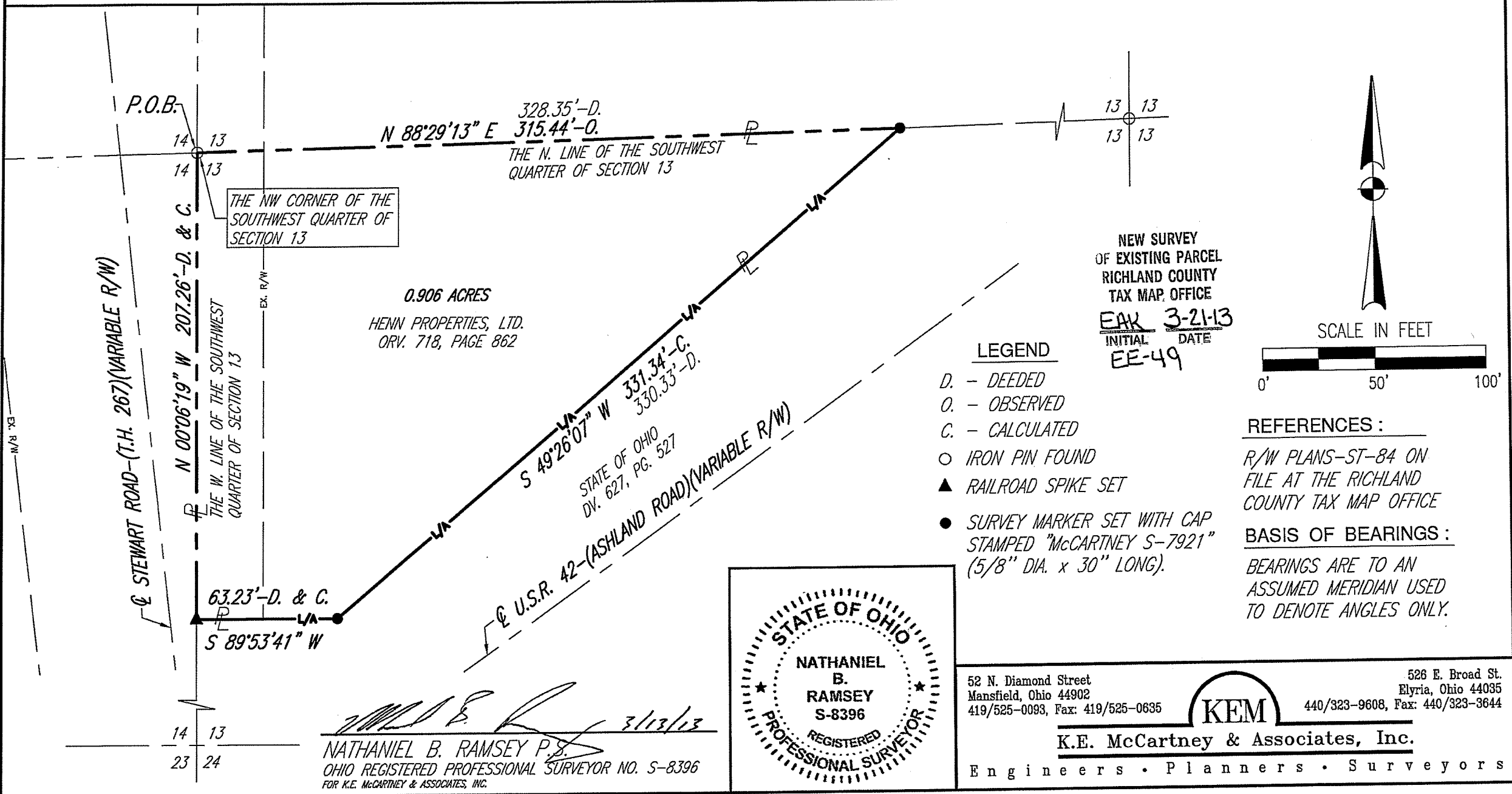

**KEM**  
**K.E. McCartney & Associates, Inc.**  
**Engineers • Planners • Surveyors**

3/13/2013

**LEGAL DESCRIPTION**

Part of the Southwest Quarter  
Section 13, Madison Twp.  
Richland County, Ohio

Situated in the Township of Madison, County of Richland, State of Ohio and being part of the Southwest Quarter of Section 13, Township 21-N, Range 18-W and being all of the lands conveyed to Henn Properties Ltd., an Ohio Limited Partnership by Official Record Volume 718, Page 862 and being more particularly described as follows:

**Beginning** for the same at an iron pin found and accepted as marking the northwest corner of said southwest quarter;

Thence the following **FOUR** courses:

1. **North 88 degrees 29 minutes 13 seconds East, 315.44 feet** with the north line of said quarter to an iron pin set on the existing limited access right of way line of U.S.R. 42 - (Ashland Road-Variable R/W);
2. **South 49 degrees 26 minutes 07 seconds West, 331.34 feet** with said existing limited access right of way line of U.S.R. 42 to an iron pin set;
3. **South 89 degrees 53 minutes 41 seconds West, 63.23 feet** continuing with said existing limited access right of way line of U.S.R. 42 to a railroad spike set on the west line of said quarter;
4. **North 00 degrees 06 minutes 19 seconds West, 207.26 feet** with said west line of said quarter to the **Place of Beginning** and containing 0.906 of an acre, more or less, subject to all legal highways, easements, leases, use restrictions, and servitudes of record.

This description was prepared and reviewed in March 2013 by Nathaniel B. Ramsey, P.S. S-8396 from an actual field survey performed by K.E. McCartney and Associates, Inc.

Prior Deed Reference: Official Record Volume 718, Pg. 862.

Basis of Bearings: Bearings are to an assumed meridian and are used to denote angles only.

All deed and plat references are recorded in the Richland County Recorder's Records.

  
Nathaniel B. Ramsey, P.S. S-8396  
For K.E. McCartney & Associates, Inc.  
GS-625-Legal.docx

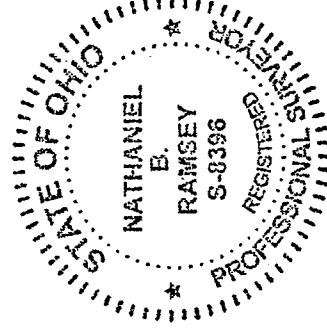

NEW SURVEY  
OF EXISTING PARCEL  
RICHLAND COUNTY  
TAX MAP OFFICE  
EAV 3-7-13  
INITIAL DATE  
EE-49