

VILLAGE OF CRESTLINE  
 SOUTHWEST QUARTER  
 SECTION 11 T-20 R-20  
 SANDUSKY TOWNSHIP  
 RICHLAND COUNTY, OHIO

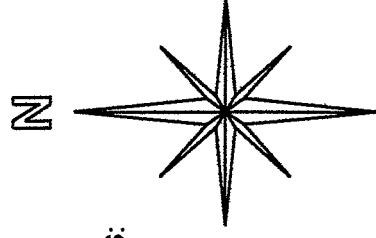

BASIS OF BEARINGS:  
 ASSUMED

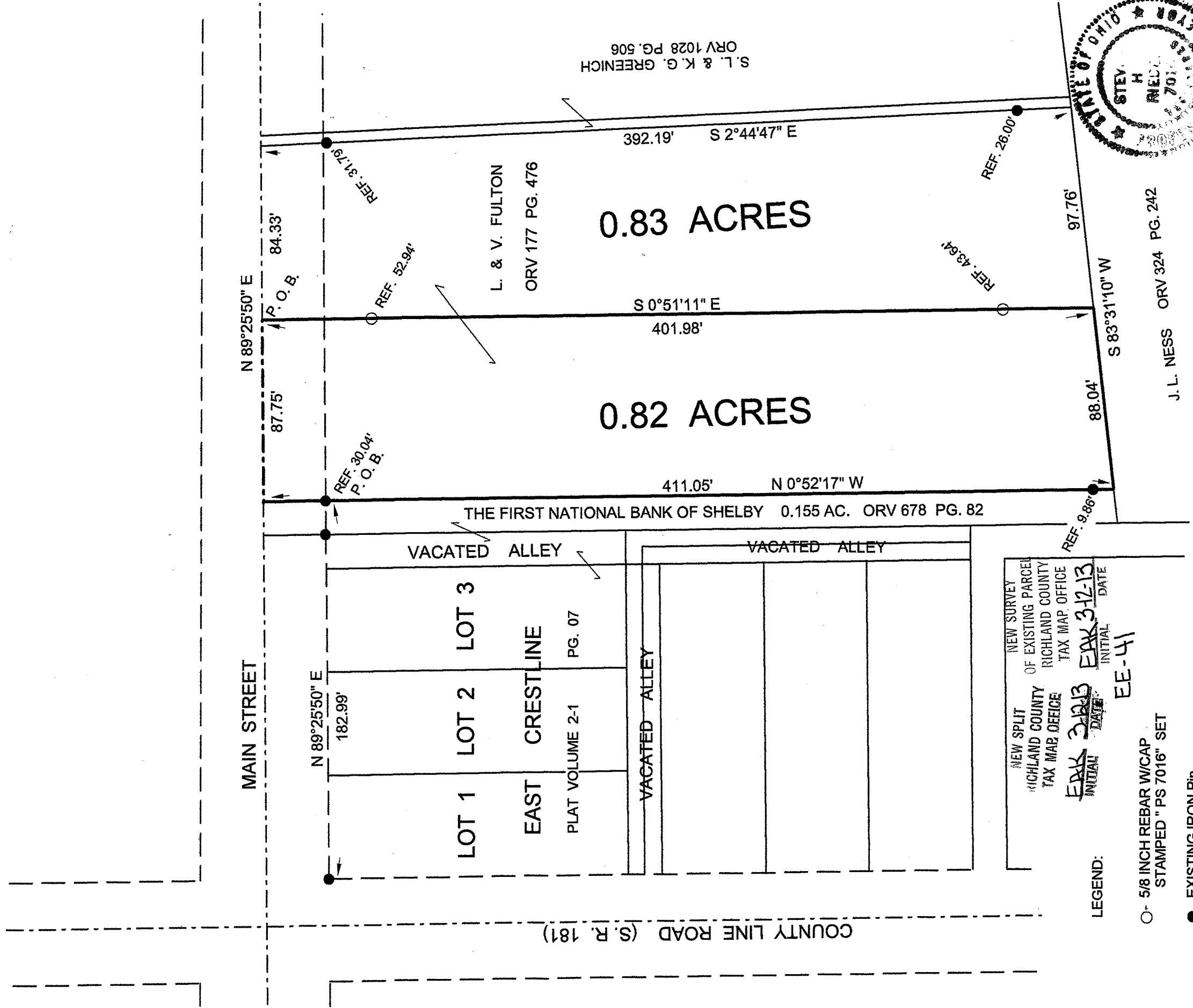

NEW SPLIT  
 RICHLAND COUNTY  
 TAX MAP OFFICE  
 DATE: 3/12/13  
 INITIAL: EE-41

LEGEND:  
 ○ 5/8 INCH REBAR W/CAP  
 STAMPED "PS 7016" SET  
 ● EXISTING IRON Pin

NOTE:

ALL EXISTING IRON PINS ARE REFERENCED TO A  
 SURVEY MADE ON JANUARY 30, 1973 BY JUSTIN  
 EARLEY P.S. 4412

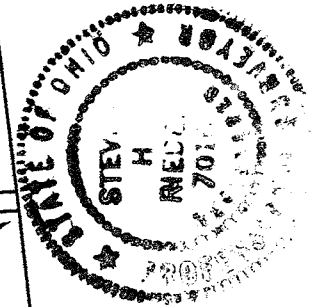
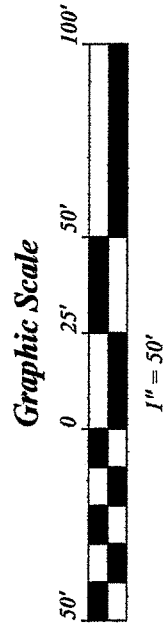

*Steven H. Riedel*

STEVEN H. RIEDEL  
 OHIO SURVEYOR 7016  
 FEBRUARY 14, 2013  
 RSA11SWF

Approved: *Village of Crestline*  
*John M. [Signature]*  
 Village Administrator

3/8/13

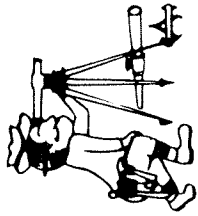

# Riedel Land Surveying Company

712 N. Henry St.  
Crestline, Ohio 44827

Phone (419) 683-1951

February 15, 2013  
Fulton Property (0.82 acres)  
Rsa11swf

Revised: March 07, 2013

Situated in the Village of Crestline, Township of Sandusky, County of Richland, State of Ohio and being part of the Southwest quarter of Section 11, Township 20, Range 20 and being more fully described as follows:

Commencing at an existing iron pin at the Northwest corner of Lot 1 in East Crestline (Plat Volume 2-1 page 07);

Thence running North 89 deg. 25 min. 50 sec. East along the North line of Lots 1, 2, 3 and their extension for 182.99 feet to an existing iron pin and the place of beginning;

Thence turning and running North 00 deg. 52 min. 17 sec. West for 30.04 feet to the centerline of Main Street;

Thence turning and running North 89 deg. 25 min. 50 sec. East along said centerline for 87.75 feet;

Thence turning and running South 00 deg. 51 min. 11 sec. East (passing 5/8 inch rebars set at 52.94 feet and 358.34 feet) for a total distance of 401.98 feet;

Thence turning and running South 83 deg. 31 min. 10 sec. West for 88.04 feet;

Thence turning and running North 00 deg. 52 min. 17 sec. West (passing an existing iron pin at 9.86 feet) for a total distance of 381.01 feet to the place of beginning.

The above described parcel has a calculated area of 0.82 acres of land according to a survey made on February 14, 2013 by Steven H. Riedel, Ohio surveyor 7016.

All 5/8 inch rebars set have a plastic cap stamped "PS 7016".

Prior Deed: ORV 177 page 476

Basis of bearings: Assumed

NEW SPLIT  
RICHLAND COUNTY  
TAX MAP OFFICE

EAK 3-12-13  
INITIAL DATE  
EE-41

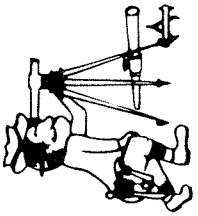

# Riedel Land Surveying Company

712 N. Henry St.  
Crestline, Ohio 44827

Phone (419) 683-1951

February 15, 2013  
Fulton Property (0.83 acres)  
Rsal11swg

Revised: March 07, 2013

Situated in the Village of Crestline, Township of Sandusky, County of Richland, State of Ohio and being part of the Southwest quarter of Section 11, Township 20, Range 20 and being more fully described as follows:

Commencing at an existing iron pin at the Northwest corner of Lot 1 in East Crestline (Plat Volume 2-1 page 07);

Thence running North 89 deg. 25 min. 50 sec. East along the North line of Lots 1, 2, 3 and their extension for 182.99 feet to an existing iron pin;

Thence turning and running North 00 deg. 52 min. 17 sec. West for 30.04 feet to the centerline of Main Street;

Thence turning and running North 89 deg. 25 min. 50 sec. East along said centerline for 87.75 feet and the place of beginning (a 5/8 inch rebar set South 00 deg. 51 min. 11 sec. East and 52.94 feet from this point);

Thence continuing North 89 deg. 25 min. 50 sec. East along said centerline for 84.33 feet;

Thence turning and running South 02 deg. 44 min. 47 sec. East (passing existing iron pins at 31.79 and 366.19 feet) for a total distance of 392.19 feet;

Thence turning and running South 83 deg. 31 min. 10 sec. West for 97.76 feet;

Thence turning and running North 00 deg. 51 min. 11 sec. West (passing 5/8 inch rebars set at 43.64 feet and 349.04 feet) for a total distance of 401.98 feet to the place of beginning.

The above described parcel has a calculated area of 0.83 acres of land according to a survey made on February 14, 2013 by Steven H. Riedel, Ohio surveyor 7016.

All 5/8 inch rebars set have a plastic cap stamped "PS 7016".

Prior Deed: ORV 177 page 476

Basis of bearings: Assumed

NEW SURVEY  
OF EXISTING PARCEL  
RICHLAND COUNTY  
TAX MAP OFFICE

EAJ 3-12-13  
INITIAL DATE  
EE-41