

PARK AVENUE WEST 60' R/W

NORTH



LINE	BEARING	DISTANCE
L1	S 00°51'09" W	25.00'

NEW SURVEY
OF EXISTING PARCEL
RICHLAND COUNTY
TAX MAP OFFICE
EAK 3-11-13
INITIAL DATE
EE-37



Chad F. Craig

SURVEY BY: CHAD F. CRAIG P.S. #8195
for SEILER & CRAIG SURVEYING INC.
52-1/2 NORTH MAIN STREET
MANSFIELD, OHIO 44902
(419) 525-3644
FAX (419) 525-3696

BARTLEY AVENUE 35' R/W

BALDWIN AVENUE 33' R/W

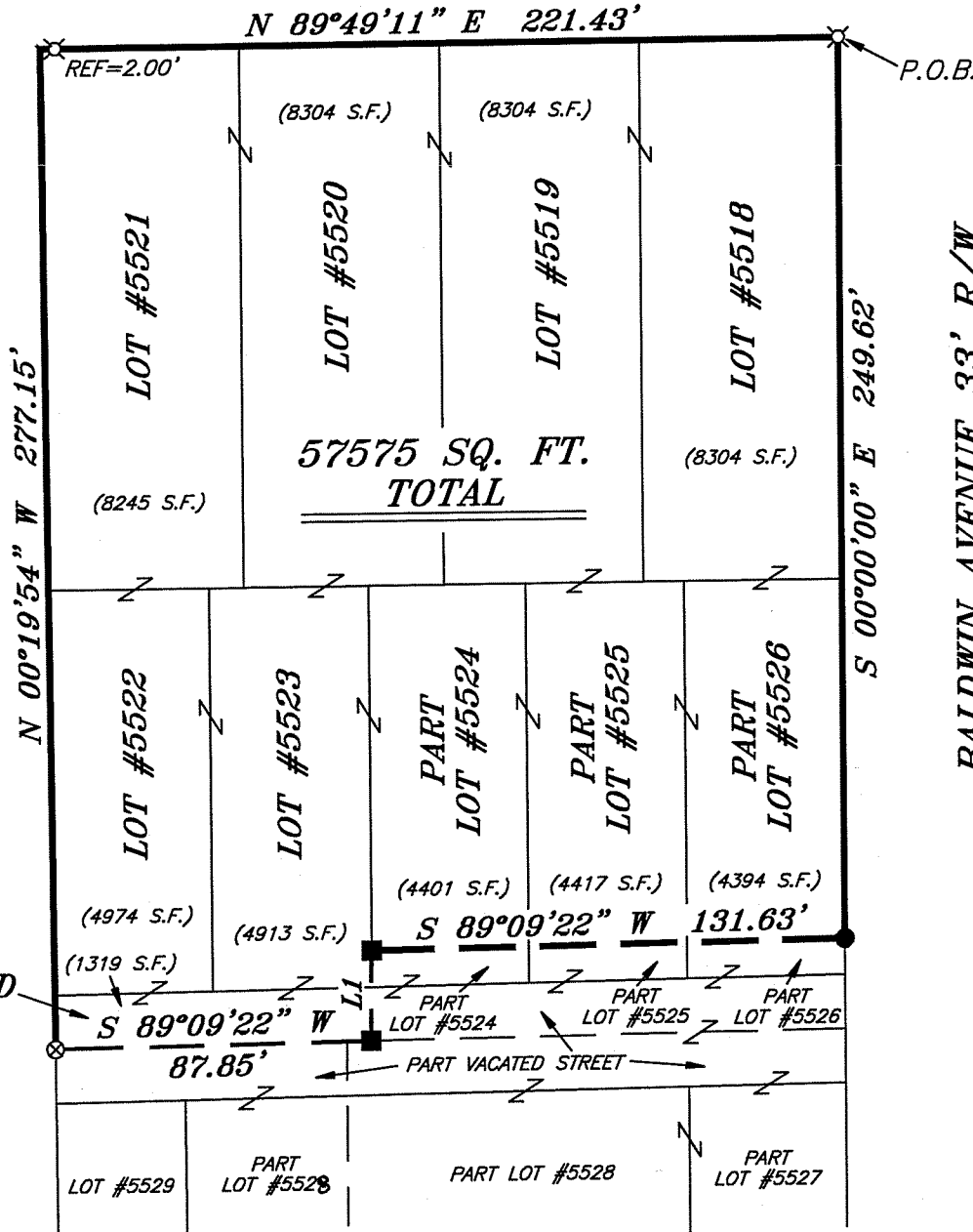

BEARINGS ARE BASED ON SURVEY DD-155 ON FILE AT THE RICHLAND COUNTY TAX MAP OFFICE AND ARE INTENDED TO BE USED FOR ANGULAR DETERMINATION ONLY

LEGEND

- IRON PIN FOUND
- METAL FENCE POST FOUND
- ⊗ 3" SURVEY MARKER SET
- △ RAILROAD SPIKE SET
- ▲ RAILROAD SPIKE FOUND
- ⊗ 5/8" IRON PIN SET WITH CAP STAMPED "CRAIG 8195"

SURVEY PLAT FOR	
PROPERTY TRANSFER	
LOTS #5518, #5519, #5520, #5521, #5522, #5523 & PART LOTS #5524, #5525, #5526 & PART VACATED STREET CITY OF MANSFIELD, RICHLAND COUNTY, OHIO	
DATE: FEBRUARY 27, 2013	SCALE: 1"=50'
PAW_455	

SEILER & CRAIG SURVEYING, INC.

Douglas C. Seiler, PS & Chad F. Craig, PS
52 1/2 North Main Street
Mansfield, Ohio 44902
419-525-3644 Fax 419-525-3696
www.seilerandcraig.com

SURVEY DESCRIPTION

LOT 5518-LOT 5523,
PART LOT #5524-5526 AND
PART VACATED STREET
CITY OF MANSFIELD
RICHLAND COUNTY, OHIO

Situated in the City of Mansfield, County of Richland, State of Ohio and being known as Lot #5518, Lot #5519, Lot #5520, Lot #5521, Lot #5522, Lot #5523, part of Lot #5524, part of Lot #5525, part of Lot #5526 of the consecutively numbered lots in said city and part of a vacated street, being more particularly described as follows:

Beginning for the same at an iron pin set on the northeast corner of Lot #5518 in said city; Thence, South 00 degrees 00 minutes 00 seconds East with the east line of said lot and the southerly prolongation thereof, a distance of 249.62 feet to an iron pin found on the east line of Lot #5526;

Thence, South 89 degrees 09 minutes 22 seconds West a distance of 131.63 feet to a metal fence post found on the west line of Lot #5524, the same being the east line of Lot #5523;

Thence, South 00 degrees 51 minutes 09 seconds West with said east and west line and the southerly prolongation thereof, a distance of 25.00 feet to a metal fence post found in the centerline of a vacated street;

Thence, South 89 degrees 09 minutes 22 seconds West a distance of 87.85 feet to a 3 inch survey marker set in pavement on the east right of way line of Bartley Avenue;

Thence, North 00 degrees 19 minutes 54 seconds West with said east line, a distance of 277.15 feet to a point, said point being the northwest corner of Lot #5521 and referenced by an iron pin set on a bearing of North 89 degrees 49 minutes 11 seconds East and at a distance of 2.00 feet;

Thence North 89 degrees 49 minutes 11 seconds East with said north line, passing through said iron pin set, a total distance of 221.43 feet to the place of beginning containing a total of 57,575 square feet of which 8304 square feet are located within Lot #5518, 8304 square feet are located within Lot #5519, 8304 square feet are located within Lot #5520, 8245 square feet are located within Lot #5521, 4974 square feet are located within Lot #5522, 4913 square feet are located within Lot #5523, 4401 square feet are located within part of Lot #5524, 4417 square feet are located within part of Lot #5525, 4394 square feet are located within part of Lot #5526 and 1319 square feet are located within part of a vacated street according to survey by Chad F. Craig P.S. #8195 for Seiler and Craig Surveying, Inc. on February 27, 2013 but subject to all easements of record.

Bearings are based on survey DD-155 on file at the Richland County Tax Map office and are intended to be used for angular determination only.

NEW SURVEY
OF EXISTING PARCEL
RICHLAND COUNTY
TAX MAP OFFICE

EAJ 3-11-13
INITIAL DATE

EE-37

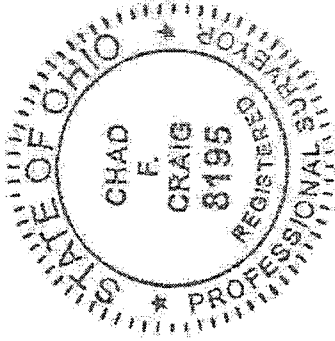

Chad F. Craig
Chad F. Craig P.S. #8195
Seiler and Craig Surveying, Inc.