

PLAT OF SURVEY FOR MATT PARSONS

SECTION 25 LOT # _____
 TOWNSHIP E22 CITY / VILLAGE _____
 RANGE 18 WELLER TOWNSHIP _____
 QUARTER NE RICHLAND COUNTY, OHIO

- LEGEND:
- ▲ - P.K. NAIL FOUND
 - △ - P.K. NAIL SET 2" MAG.
 - - RAILROAD SPIKE FOUND
 - - RAILROAD SPIKE SET
 - - FENCE POST FOUND
 - - IRON PIN FOUND
 - - IRON PIN SET - CAPPED
 - BLUNK 6320 "

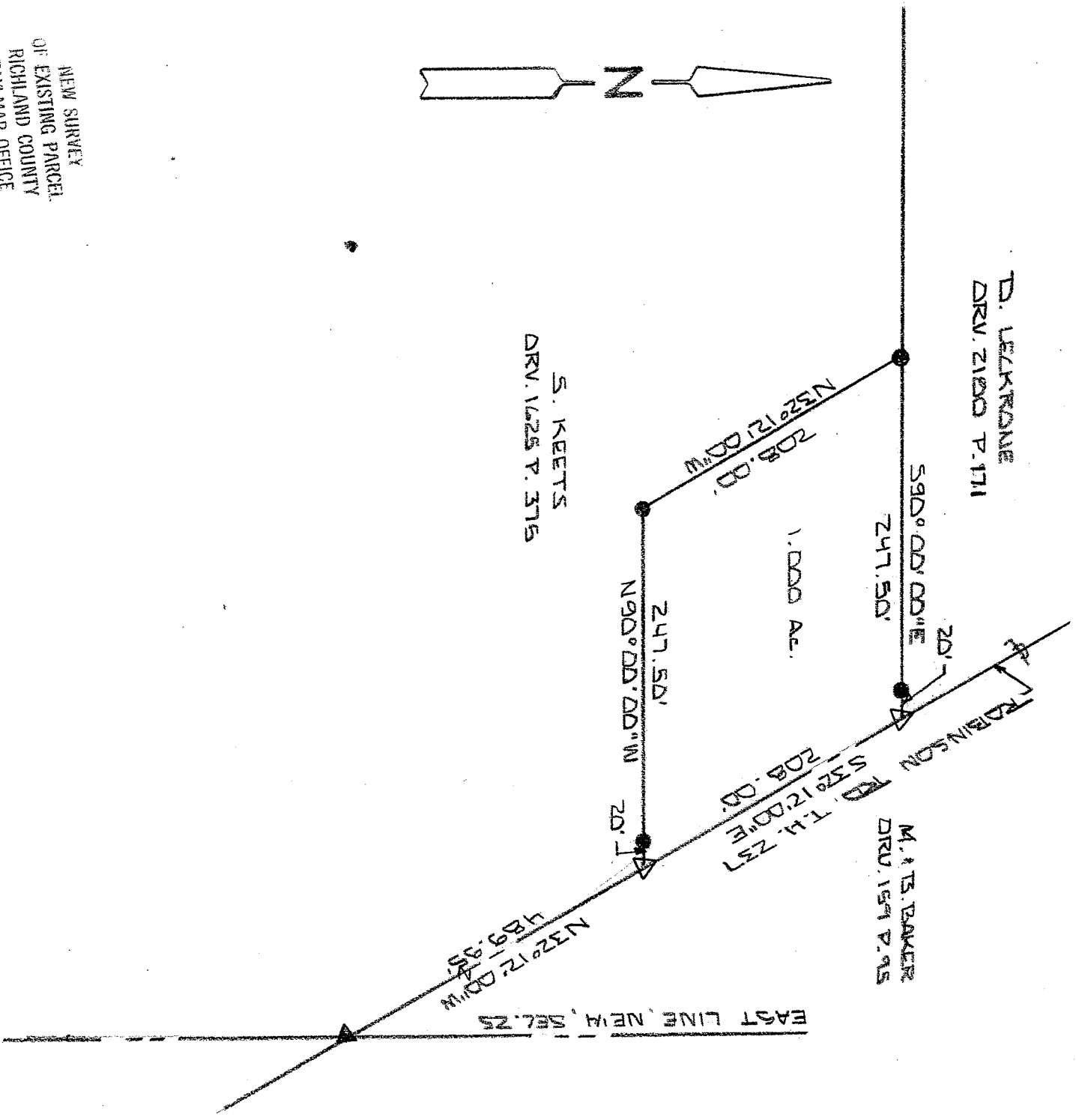

NEW SURVEY
 OF EXISTING PARCEL
 RICHLAND COUNTY
 TAY MAP OFFICE
 DATE 8.20.13
 INITIAL EE-33

SCALE 1" = 100' 100'

BASIS OF BEARINGS: SURVEY BY S. H. REIDEL 1-29-90

I HEREBY CERTIFY THAT THE ABOVE PLAT AND THE FIELD SURVEY IT REPRESENTS ARE TRUE TO THE BEST OF MY KNOWLEDGE

Larry G. Blunk
 LARRY G. BLUNK

FEES 19.70
 DATE

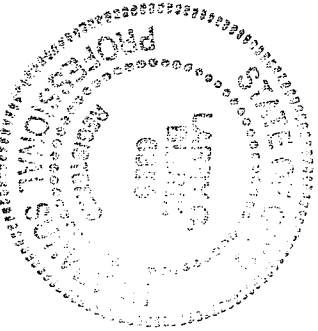

PROFESSIONAL SURVEYOR # 6320

**DESCRIPTION
FOR
MATTHEW PARSONS**

Located in the Township of Weller, County of Richland, State of Ohio and being a part of the Northeast Quarter of Section 25, Township 22, Range 18 and more particularly described as follows:

Beginning at a pk nail found on the east line of the Northeast Quarter of Section 25 with its intersection with the centerline of Robinson Rd. T.H. 237.

Thence N 32 degrees 12' 00" W along the centerline of Robinson Rd. T.H. 237 a distance of 489.95 feet to a 2" mag nail set and the True Place of Beginning.

Thence N 90 degrees 00' 00" W passing thru an iron pin found at 20.00 feet a total distance of 247.50 feet to an iron pin set.

Thence N 32 degrees 12' 00" W a distance of 208.00 feet to an iron pin found.

Thence S 90 degrees 00' 00" E passing thru an iron pin found at 227.50 feet a total distance of 247.50 feet to a 2" mag nail set in the centerline of Robinson Rd. T.H. 237.

Thence S 32 degrees 12' 00" E along the centerline of Robinson Rd. T.H. 237 a distance of 208.00 feet to the True Place of Beginning and containing 1.000 acre more or less but subject to all legal highways also all easements of record.

Basis of Bearings: Survey by S.H. Reidel, 1-29-90.

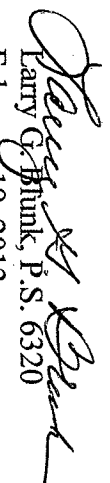
Larry G. Blunk, P.S. 6320
February 19, 2013

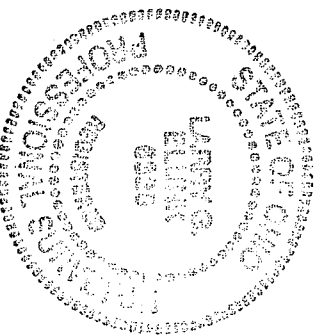

NEW SURVEY
EXISTING PARCEL
RICHLAND COUNTY,
TAX MAP OFFICE
DATE 2/19/13
INITIAL EE333