

NORTH

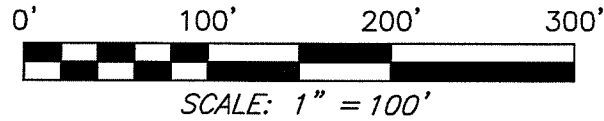

TIMBER ROAD 60' R/W

BEARINGS ARE BASED ON AN ASSUMED MERIDIAN AND ARE INTENDED TO BE USED FOR ANGULAR DETERMINATION ONLY

NEW SURVEY
OF EXISTING PARCEL
RICHLAND COUNTY
TAX MAP OFFICE
EAK 2-13-13
INITIAL DATE
EE-31

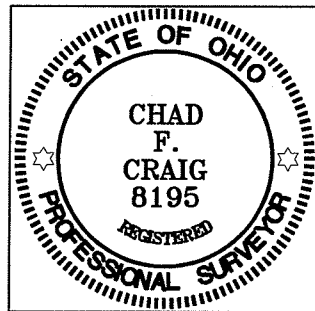

Chad F. Craig

SURVEY BY: CHAD F. CRAIG P.S. #8195
for SEILER & CRAIG SURVEYING INC.
52-1/2 NORTH MAIN STREET
MANSFIELD, OHIO 44902
(419) 525-3644
FAX (419) 525-3696

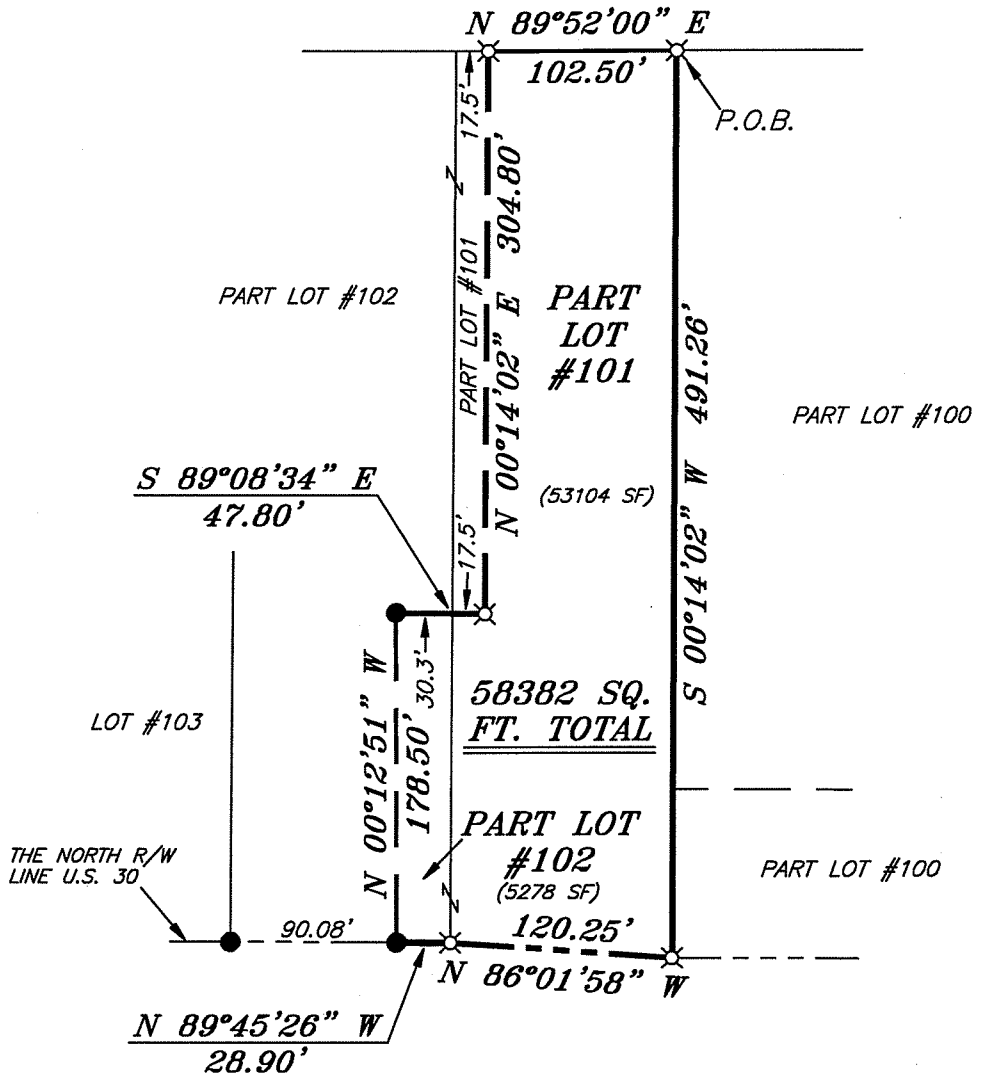

LEGEND

- IRON PIN FOUND
- ♁ 2" MAG NAIL SPIKE SET
- ⊗ 3" SURVEY MARKER SET
- △ RAILROAD SPIKE SET
- ▲ RAILROAD SPIKE FOUND
- ⊗ 5/8" IRON PIN SET WITH CAP STAMPED "CRAIG 8195"

SURVEY PLAT FOR
PROPERTY TRANSFER

PART LOT #101 & PART LOT #102
FREEDOM HTS. ALLOTMENT, MADISON
TOWNSHIP, RICHLAND COUNTY, OHIO

DATE: FEBRUARY 12, 2013 SCALE: 1"=100'

TIMBER_RD_1490

U.S. ROUTE 30

SEILER & CRAIG SURVEYING, INC.

Douglas C. Seiler, P.S. & Chad F. Craig, P.S.
52 1/2 North Main Street
Mansfield, Ohio 44902
419-525-3644 Fax 419-525-3696
www.seilerandcraig.com

SURVEY DESCRIPTION

PART LOT #101 AND
PART LOT #102
FREEDOM HEIGHTS ALLOTMENT,
MADISON TOWNSHIP
RICHLAND COUNTY, OHIO

Situated in the Township of Madison, County of Richland, State of Ohio and being known as part of Lot #101 and part of Lot #102 of the consecutively numbered lots in Freedom Heights Allotment, and being more particularly described as follows:

Beginning for the same at an iron pin set on the northeast corner of said Lot #101; Thence, South 00 degrees 14 minutes 02 seconds East with the east line of said lot, a distance of 491.26 feet to an iron pin set on the north right of way of U.S. Route 30;

Thence, with said north right of way the following two courses and distances:

1. North 86 degrees 01 minute 58 seconds West 120.25 feet to an iron pin set on the west line of said Lot #101, the same being the east line of Lot #102
2. North 89 degrees 45 minutes 26 seconds West 28.90 feet to an found

Thence, North 00 degrees 12 minutes 51 seconds West a distance of 178.50 feet to an iron pin found;

Thence, South 89 degrees 08 minutes 34 seconds East a distance of 47.80 feet to an iron pin set;

Thence, North 00 degrees 14 minutes 02 seconds East a distance of 304.80 feet to an iron pin set on the north line of Lot #101;

Thence, North 89 degrees 52 minutes 00 seconds East with said north line, a distance of 102.50 feet to the place of beginning containing a total of 58,382 square feet with 53,104 square feet located within Part of Lot #101 and 5,278 square feet located within Part of Lot #102 according to survey by Chad F. Craig P.S. #8195 for Seiler and Craig Surveying, Inc. on February 12, 2013 but subject to all easements of record.

Bearings are based on an assumed meridian and are intended to be used for angular determination only.

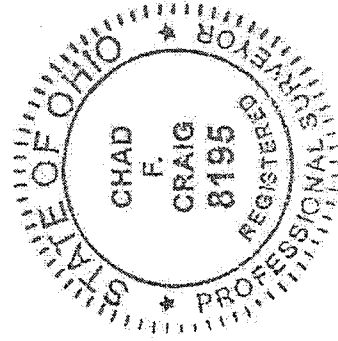

Chad F. Craig
Chad F. Craig P.S. #8195
Seiler and Craig Surveying, Inc.

NEW SURVEY
OF EXISTING PARCEL
RICHLAND COUNTY
TAX MAP OFFICE

INITIAL **EAK**
DATE **2-13-13**
EE-31