

# SURVEY FOR RUSSELL & BRENDA WHITE

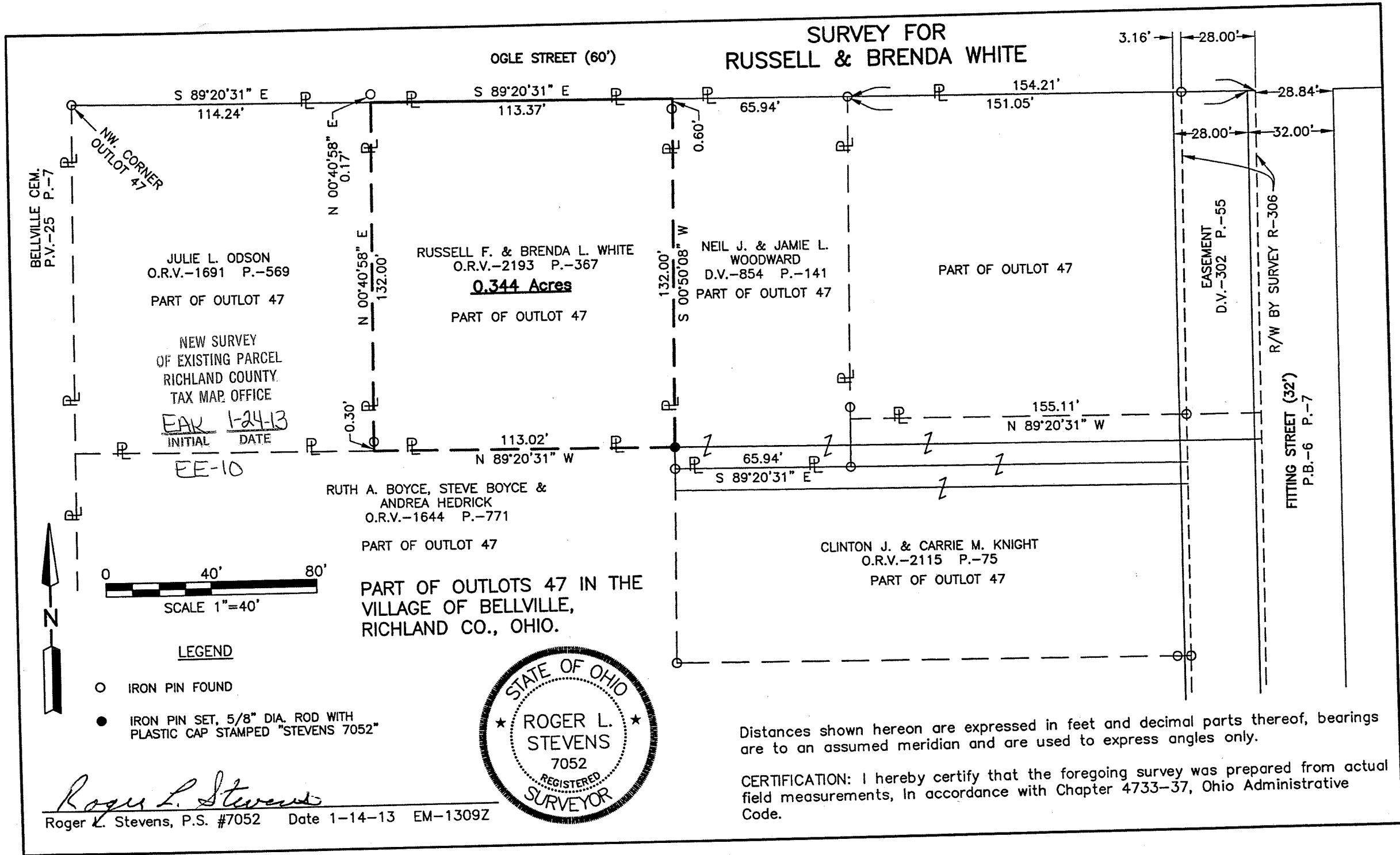

JULIE L. ODSON  
O.R.V.-1691 P.-569  
PART OF OUTLOT 47

NEW SURVEY  
OF EXISTING PARCEL  
RICHLAND COUNTY  
TAX MAP OFFICE

*EAR* 1-24-13  
INITIAL DATE  
EE-10

RUSSELL F. & BRENDA L. WHITE  
O.R.V.-2193 P.-367  
**0.344 Acres**  
PART OF OUTLOT 47

NEIL J. & JAMIE L.  
WOODWARD  
D.V.-854 P.-141  
PART OF OUTLOT 47

RUTH A. BOYCE, STEVE BOYCE &  
ANDREA HEDRICK  
O.R.V.-1644 P.-771  
PART OF OUTLOT 47

PART OF OUTLOTS 47 IN THE  
VILLAGE OF BELLVILLE,  
RICHLAND CO., OHIO.

CLINTON J. & CARRIE M. KNIGHT  
O.R.V.-2115 P.-75  
PART OF OUTLOT 47

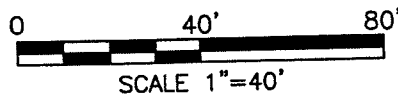

**LEGEND**

- IRON PIN FOUND
- IRON PIN SET, 5/8" DIA. ROD WITH PLASTIC CAP STAMPED "STEVENS 7052"



Distances shown hereon are expressed in feet and decimal parts thereof, bearings are to an assumed meridian and are used to express angles only.

CERTIFICATION: I hereby certify that the foregoing survey was prepared from actual field measurements, in accordance with Chapter 4733-37, Ohio Administrative Code.

*Roger L. Stevens*  
Roger L. Stevens, P.S. #7052 Date 1-14-13 EM-1309Z

Roger L. Stevens

January 14, 2013

**SURVEYOR'S DESCRIPTION FOR  
RUSSELL & BRENDA WHITE**

**Part of Outlot 47 (0.344 Acres)**

Situated in the Village of Bellville, County of Richland, State of Ohio, being part of Outlot 47 in said Village and being more particularly described as follows:

**Commencing** at an iron pin found in the northwest corner of said Outlot 47, said iron pin also being in the south line of Ogle Street and being in the northwest corner of a parcel of land conveyed to Julie L. Odson by official records volume 1691, page 569;

Thence S 89° 20' 31" E, 114.24 feet along the north line of said Outlot 47 also being along said south line of Ogle Street and along the north line of said land of Julie L. Odson to a point being the northeast corner of said land, said point being referenced by an iron pin found N 00° 40' 58" E, 0.17 feet from said point and being the **true place of beginning**;

Thence with the following **FOUR** courses:

- 1) **S 89° 20' 31" E, 113.37 feet** and continuing along said north line of said Outlot 47 and along said south line of Ogle Street to a point being the northwest corner of a parcel of land conveyed to Neil J. and Jamie L. Woodward by deed volume 854, page 141;
- 2) **S 00° 50' 08" W, 132.00 feet** along the west line of said land of Neil J. and Jamie L. Woodward to an iron pin set in a northeast corner of a parcel of land conveyed to Ruth A. Boyce, Steve Boyce and Andrea Hedrick by official records volume 1644, page 771 and passing through an iron pin found at 0.60 feet;
- 3) **N 89° 20' 31" W, 113.02 feet** along a north line of said land of Ruth A. Boyce, Steve Boyce and Andrea Hedrick to a point being the southeast corner of aforementioned land of Julie L. Odson;
- 4) **N 00° 40' 58" E, 132.00 feet** along the east line of said land of Julie L. Odson to the **true place of beginning**, and containing **0.344 acres**, more or less, and subject to all legal highways and easements of record.

Bearings are to an assumed meridian and are used to express angles only.

All iron pins set are 5/8" reinforcing bar with plastic cap stamped "Stevens 7052".

According to a survey made in January 2013 by Roger L. Stevens, Ohio Registered Surveyor No. 7052.



*Roger L. Stevens*

Roger L. Stevens  
Registered Surveyor No. 7052  
EMI309J2

NEW SURVEY  
OF EXISTING PARCEL  
RICHLAND COUNTY  
TAX MAP OFFICE  
INITIAL RAK 1-24-13  
DATE  
EE-10