

**SOUTHWEST QUARTER
SECTION 9 T-21 R-19
SPRINGFIELD TOWNSHIP
RICHLAND COUNTY, OHIO**

BASIS OF BEARINGS:
SURVEY INDEX "AA" PG. 383

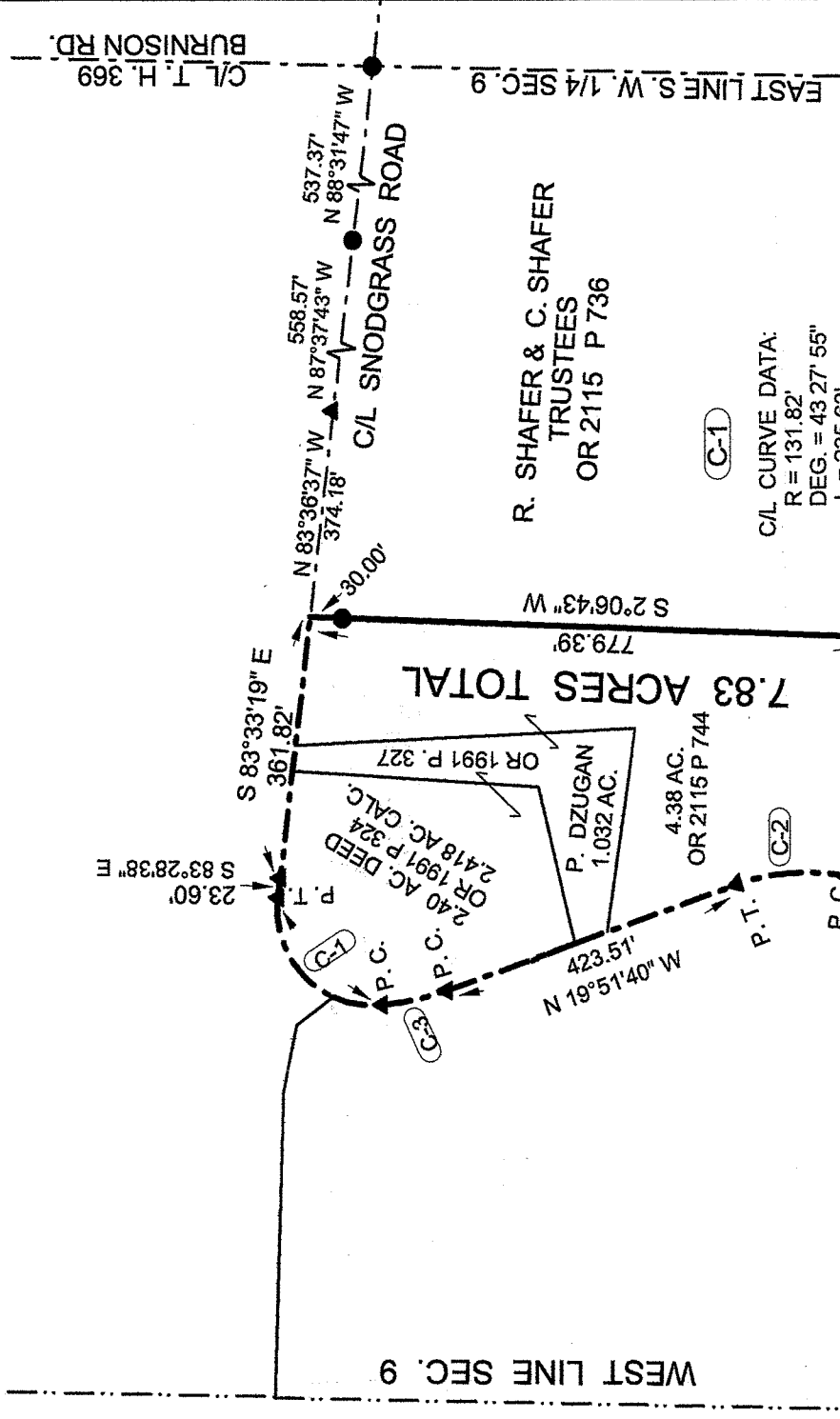
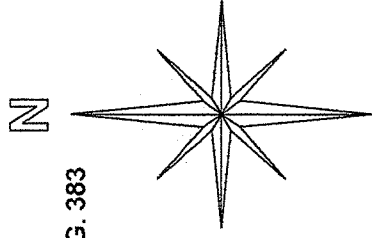

R. SHAFER & C. SHAFER
TRUSTEES
OR 2115 P 736

(C-1)
C/L CURVE DATA:
R = 131.82'
DEG. = 43.27' 55"
L = 235.63'
CH = 205.49'
N 46 07' 56" E

(C-2)
C/L CURVE DATA:
R = 281.16'
DEG. = 20 22' 42"
L = 154.92'
CH = 152.97'
N 04 05' 46" W

(C-3)
C/L CURVE DATA:
R = 354.00'
DEG. = 16 11' 07"
L = 91.41'
CH = 91.16'
N 12 26' 41" W

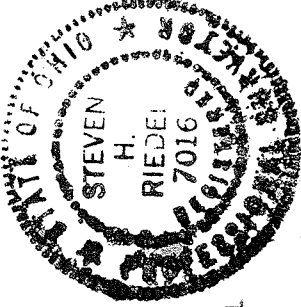

NEW SURVEY
OF EXISTING PARCEL
RICHLAND COUNTY
TAX MAP OFFICE

EAK 1-23-13
INITIAL DATE
EE-09

LEGEND:

- - EXISTING IRON PIN
- ▲ - EXISTING SURVEY NAIL

Graphic Scale

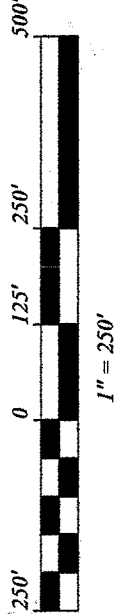

STEVEN H. RIEDEL
OHIO SURVEYOR 7016
JANUARY 11, 2013
RSP9SWC

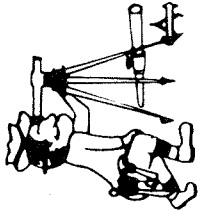

Riedel Land Surveying Company

712 N. Henry St.
Crestline, Ohio 44827

Phone (419) 683-1951

January 11, 2013

Dzugaan Property (7.83 acres)

rsp9swc

Revised: January 19, 2013

Situated in the Township of Springfield, County of Richland, State of Ohio and being part of the Southwest quarter of Section 9, Township 21, Range 19 and being more fully described as follows:

Commencing at an existing iron pin at the intersection of the centerline of Township Highway 369, Burnison Road (also being the East line of the Southwest quarter of Section 9) with the centerline of Township Highway 165, Snodgrass Road;

thence running North 88 deg. 31 min. 47 sec. West along the centerline of Township Highway 165 for 537.37 feet to an existing iron pin;

thence turning and running North 87 deg. 37 min. 43 sec. West along said centerline for 558.57 feet to an existing survey nail;

thence turning and running North 83 deg. 36 min. 37 sec. West along said centerline for 374.18 feet to the place of beginning;

thence turning and running South 02 deg. 06 min. 43 sec. West (passing an existing iron pin at 30.00 feet) for a total distance of 779.39 feet to an existing iron pin;

thence turning and running North 88 deg. 08 min. 51 sec. West for 334.16 feet to an existing survey nail on the centerline of Township Highway 165;

thence turning and running North 11 deg. 44 min. 41 sec. East along said centerline for 29.65 feet to an existing survey nail being the beginning of a 20 deg. 22 min. 42 sec. Degree Curve to the Left;

thence running along said Curve (Radius of 281.16 feet, Chord North 04 deg. 05 min. 46 sec. West and 152.97 feet) for 154.92 feet to an existing survey nail and end of said Curve;

thence continuing along the centerline of Township Highway 165 North 19 deg. 51 min. 40 sec. West for 423.51 feet to an existing survey nail at the beginning of a 16 deg. 11 min. 07 sec. Degree Curve to the Right;

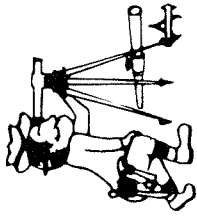

Phone (419) 683-1951

Riedel Land Surveying Company

712 N. Henry St.
Crestline, Ohio 44827

page 2

Dzugan Property continued (7.83 acres)

rsp9swc

thence running along said Curve (Radius of 354.00 feet, Chord of North 12 deg. 26 min. 41 sec. West and 91.16 feet) for 91.41 feet to an existing survey nail;

thence running along said centerline being a 43 deg. 27 min. 55 sec. Degree Curve to the Right (Radius of 131.82 feet, Chord of North 46 deg. 07 min. 56 sec. East and 205.49 feet) for 235.63 feet to an existing survey nail and the end of said Curve;

thence turning and running South 83 deg. 28 min. 38 sec. East along said centerline for 23.60 feet to an existing survey nail;

thence turning and running South 83 deg. 33 min. 19 sec. East along said centerline for 361.82 feet to the place of beginning.

The above described parcel has a calculated area of 7.83 acres of land according to a survey made on January 11, 2013 by Steven H. Riedel, Ohio surveyor 7016.

Prior Deeds: ORV 1991 pages 324 & 327 ORV 2115 page 744

Basis of bearings: Survey Index "AA" page 383

NEW SURVEY
OF EXISTING PARCEL
RICHLAND COUNTY
TAX MAP OFFICE

INITIAL DATE
EAK 1-23-13
EE-09