

BASIS OF BEARINGS:
SURVEY INDEX "N" PG. 363

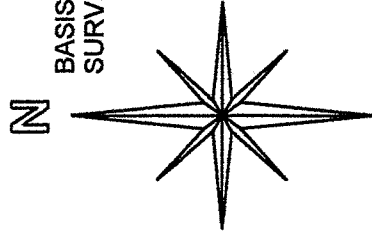

**SOUTHWEST QUARTER
SECTION 5 T-21 R-19
SPRINGFIELD TOWNSHIP
RICHLAND COUNTY, OHIO**

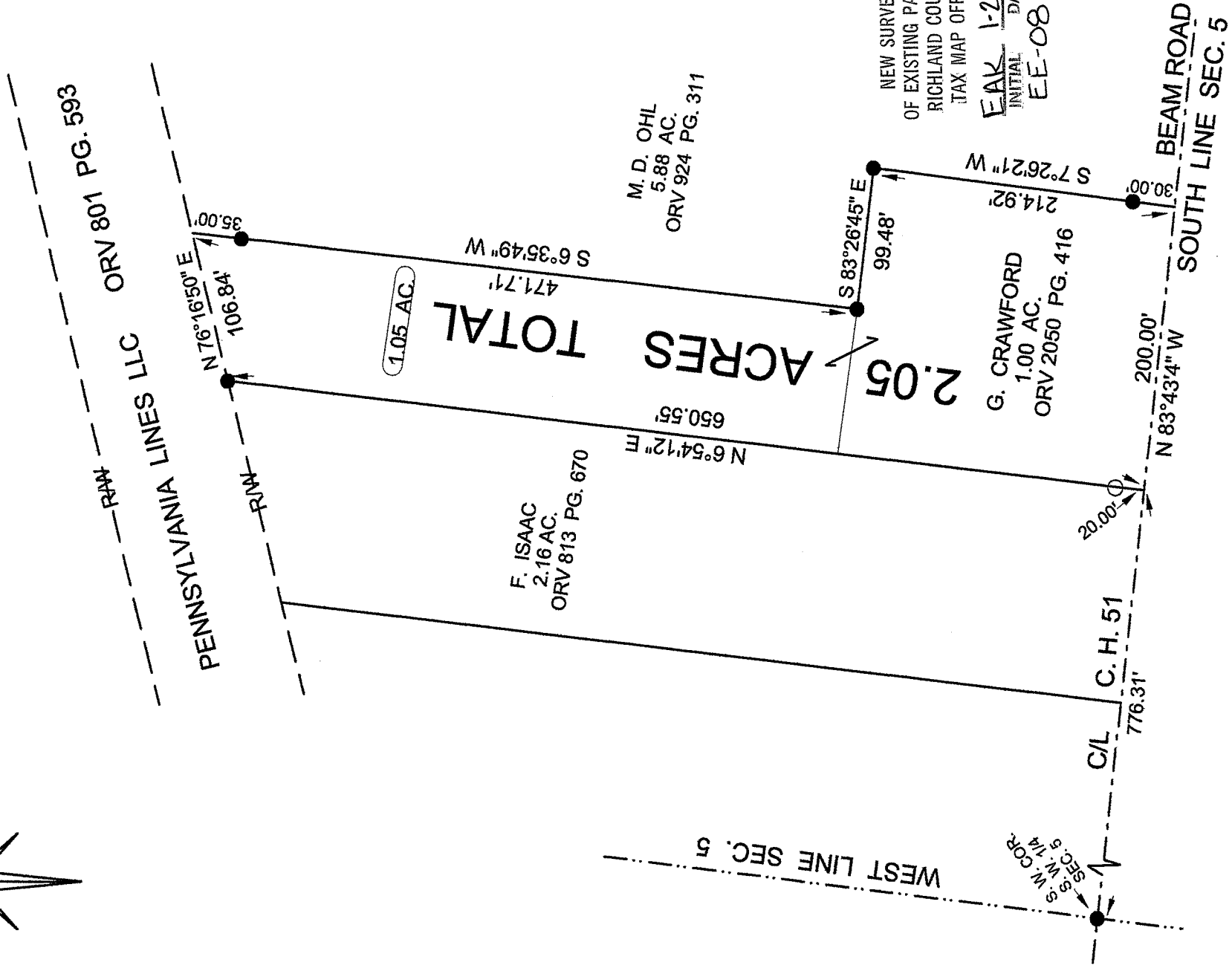

NEW SURVEY
OF EXISTING PARCEL
RICHLAND COUNTY
TAX MAP OFFICE
EAK 1-23-13
INITIAL DATE
EE-08



STEVEN H. RIEDEL
OHIO SURVEYOR 7016
JANUARY 10, 2013
RSP5SWB

- LEGEND:
- - 5/8 INCH REBAR W/CAP
STAMPED "PS 7016" SET
 - - EXISTING IRON PIN

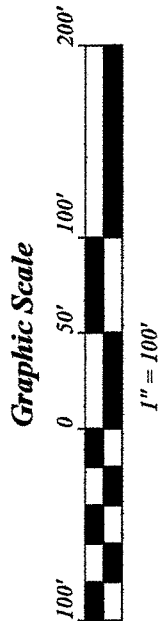

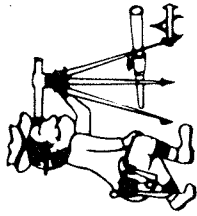

Riedel Land Surveying Company

712 N. Henry St.
Crestline, Ohio 44827

Phone (419) 683-1951

January 11, 2013
Crawford Property (2.05 acres)
Rsp5swb

Situated in the Township of Springfield, County of Richland, State of Ohio and being part of the Southwest quarter of Section 5, Township 21, Range 19 and being more fully described as follows:

Commencing at an existing iron pin at the Southwest corner of the Southwest quarter of Section 5;

Thence running South 83 deg. 43 min. 04 sec. East along the centerline of County Highway 51 (Beam Road, also being the South line of Section 5) for 776.31 feet to the place of beginning;

Thence turning and running North 06 deg. 54 min. 12 sec. East (passing a 5/8 inch rebar set at 20.00 feet) for a total distance of 650.55 feet to an existing iron pin on the Southerly right-of-way of the Pennsylvania Lines Railroad;

Thence turning and running North 76 deg. 16 min. 50 sec. East along said right-of-way for 106.84 feet;

Thence turning and running South 06 deg. 35 min. 49 sec. West (passing an existing iron pin at 35.00 feet) for a total distance of 471.71 feet to an existing iron pin;

Thence turning and running South 83 deg. 26 min. 45 sec. East for 99.48 feet to an existing iron pin;

Thence turning and running South 07 deg. 26 min. 21 sec. West (passing an existing iron pin at 184.92 feet) for a total distance of 214.92 feet to the centerline of County Highway 51;

Thence turning and running North 83 deg. 43 min. 04 sec. West along said centerline for 200.00 feet to the place of beginning.

The above described parcel has a calculated area of 2.05 acres of land according to a survey made on January 10, 2013 by Steven H. Riedel, Ohio surveyor 7016.

All 5/8 inch rebars set have a plastic cap stamped "PS 7016".

Prior Deed: ORV 2050 page 416

Basis of bearings: Survey Index "N" page 363

NEW SURVEY
OF EXISTING PARCEL
RICHLAND COUNTY,
TAX MAP OFFICE

EAK INITIAL
1-23-13 DATE
EE-08