

PLAT OF BOUNDARY SURVEY FOR
DONALD AND LAURA M. KIRSCHENHEITER
 PART OF THE SOUTHEAST QUARTER OF SECTION THIRTY (30)
 TOWNSHIP TWENTY-TWO (22), RANGE EIGHTEEN (18)
 FRANKLIN TOWNSHIP, RICHLAND COUNTY, OHIO

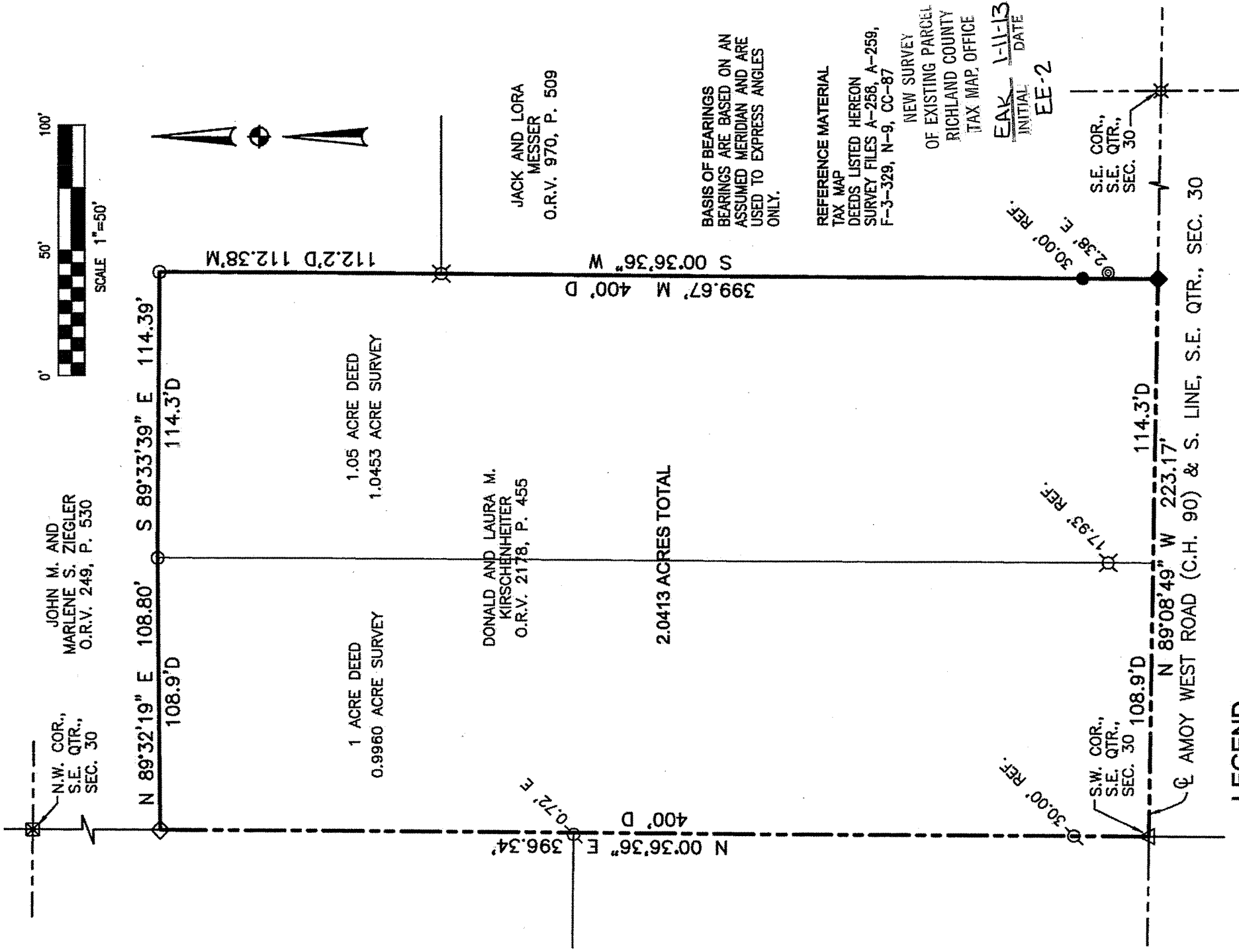

BASIS OF BEARINGS
 BEARINGS ARE BASED ON AN
 ASSUMED MERIDIAN AND ARE
 USED TO EXPRESS ANGLES
 ONLY.

REFERENCE MATERIAL
 TAX MAP
 DEEDS LISTED HEREON
 SURVEY FILES A-258, A-259,
 F-3-329, N-9, CC-87
 NEW SURVEY
 OF EXISTING PARCEL
 RICHLAND COUNTY
 TAX MAP OFFICE

EAK 1-11-13
 INITIAL DATE
 EE-2

LEGEND

- 5/8" DIA. x 30" LONG REBAR SET WITH PLASTIC CAP STAMPED "WEIGLER 7747"
- ◆ 2" MAG NAIL SET
- ⊕ 5/8" REBAR WITH CAP STAMPED "SEILER 6869" FOUND
- △ RAILROAD SPIKE FOUND
- 3/4" CRIMPED IRON PIPE FOUND
- ◇ 1/2" IRON PIPE FOUND
- ⊗ 5/8" REBAR FOUND
- ⊙ FORM PIN & BENT 5/8" REBAR FOUND
- ⊞ WOOD FENCE POST FOUND

CERTIFICATION: I HEREBY CERTIFY THAT THE
 FOREGOING SURVEY WAS PREPARED FROM ACTUAL
 FIELD MEASUREMENTS IN ACCORDANCE WITH CHAPTER
 4753-37, OHIO ADMINISTRATIVE CODE.

PREPARED BY
WEIGLER LAND SURVEYING, LTD.
 STATE OF OHIO
 GARY E. WEIGLER
 OHIO REGISTERED SURVEYOR NO. 7747
 DATE: DEC. 19, 2012
 FILE NO. 12039

REGISTERED PROFESSIONAL SURVEYOR



Weigler Land Surveying, Ltd.

513 Amoy East Road, Mansfield, Ohio 44903

Phone and Fax (419) 747-7155

12039

DESCRIPTION 2.0413 ACRES

Situated in the State of Ohio, County of Richland, Township of Franklin, being part of the southeast quarter of Section Thirty (30), Township Twenty-two (22), Range Eighteen (18) and being a 1 acre parcel and a 1.05 acre parcel now or formerly owned by Donald and Laura M. Kirschenheiter as recorded in Official Record Volume 2178, Page 455 of the Richland County Recorder's Records and being more particularly described as follows;

BEGINNING at a railroad spike found marking the southwest corner of the southeast quarter of Section Thirty (30), said railroad spike being in the centerline of Amoy West Road (County Highway 90);

Thence with the following Five (5) courses;

1. North 00°36'36" East, 396.34 feet with the west line of said quarter to a 1/2" iron pipe found marking a corner common with John M. and Marlene S. Ziegler as recorded in Official Record Volume 249, Page 530 of the Richland County Recorder's Records, passing through a 5/8" rebar with cap stamped "Seiler 6869" at 30.00';
2. North 89°32'19" East, 108.80 feet with a line common with said Ziegler lands to a 3/4" crimped Iron pipe found;
3. South 89°33'39" East, 114.39 feet with a line common with said Ziegler lands to a 3/4" crimped Iron pipe found;
4. South 00°36'36" West, 399.67 feet with a line common with said Ziegler lands and the west line of lands now or formerly owned by Jack and Lora Messer as recorded in Official Record Volume 970, Page 509 of the Richland County Recorder's Records, to a 2" mag nail set in the south line of said quarter and the centerline of Amoy West Road, passing through a 5/8" rebar found marking the northwest corner of said Messer lands at 112.38 feet and a rebar set for reference at 369.67 feet;
5. North 89°08'49" West, 223.17 feet with the south line of said quarter and the centerline of Amoy West Road, to the point of beginning for the parcel herein described, containing 2.0413 acres, said 1 acre parcel being 0.9960 acre as surveyed and said 1.05 acre parcel being 1.0453 acre as surveyed, being subject to all legal easements, restrictions and rights-of-way now on record.

Bearings are based on an assumed meridian, and are used to express angles only.

All rebar set are 5/8" Dia. x 30" long with plastic cap stamped "Weigler 7747"

I hereby certify that this description is based upon an actual field survey made by Gary E. Weigler, Registered Surveyor No. 7747 and all monumentation was set or found as indicated.

Prior Deed Reference: Official Record Volume 2178, Page 455

prepared by:

Weigler Land Surveying, Ltd.

Gary E. Weigler
Registered Surveyor No. 7747
Date: December 19, 2012

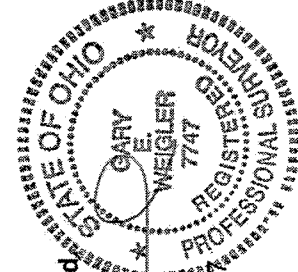

NEW SURVEY
OF EXISTING PARCEL
RICHLAND COUNTY
TAX MAP OFFICE

EAJ INITIAL
1-11-13 DATE

EE-2