

8-311

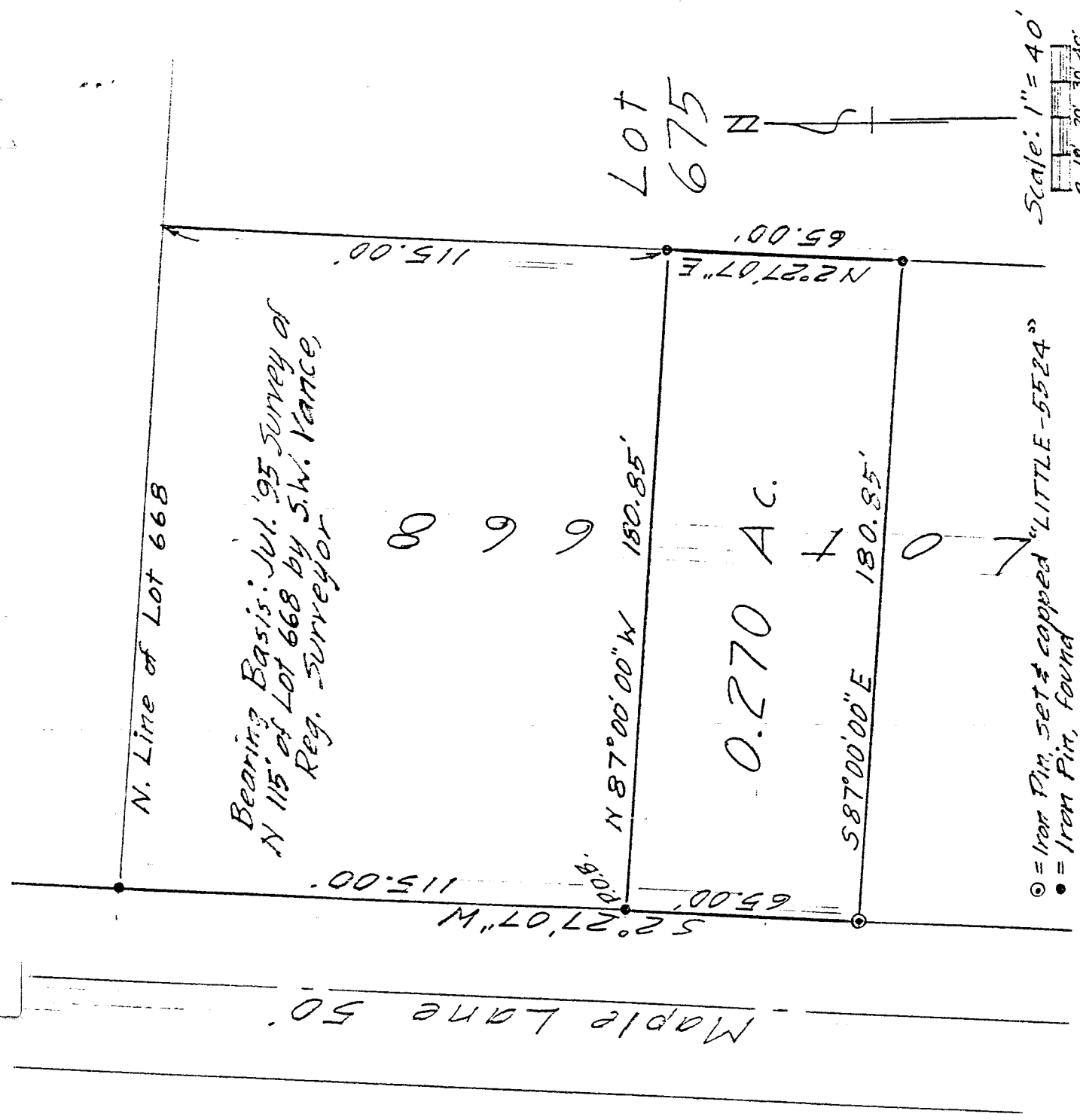

● = Iron Pin, set & capped "LITTLE-5524"  
 ● = Iron Pin, found

DRAWING OF SURVEY FOR PHILLIS ZAHN

PART OF LOT 668  
 VILLAGE OF ONTARIO  
 RICHLAND COUNTY, OHIO

*Robert M. Little*

Robert M. Little  
 Registered Surveyor # Ohio 5524  
 November 21, 1995

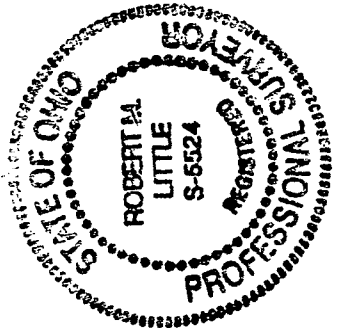

NEW SURVEY  
 OF EXISTING PARCEL  
 TAX MAP APPROVED  
 INITIAL *RL* DATE 11-22-95

E-379

E-379

ROBERT M. LITTLE  
PROFESSIONAL SURVEYOR AND ENGINEER  
47 Redwood Rd., Mansfield, Ohio, 44907  
Phone 419 / 756-5056

DESCRIPTION OF SURVEY FOR PHILLIS ZAHN

PART OF LOT 668  
VILLAGE OF ONTARIO  
RICHLAND COUNTY, OHIO

Being the south 65 feet of the north 180 feet of Lot 668 of the Village of Ontario, County of Richland, State of Ohio and being further described as follows:

Starting at an iron pin, found, marking the northwest corner of said Lot 668;

Thence South 02° 27' 07" West a distance of 115.00 feet to an iron pin, found, marking the TRUE POINT OF BEGINNING of lands herein described, said course being with the east line of Maple Lane;

Thence continuing South 02° 27' 07" West a distance of 65.00 feet to an iron pin, set and capped, said course being with the east line of Maple Lane;

Thence South 87° 00' 00" East a distance of 180.85 feet to an iron pin, found;

Thence North 02° 27' 07" East a distance of 65.00 feet to an iron pin, found, said course being with the east line of Lot 668;

Thence North 87° 00' 00" West a distance of 180.85 feet to the point of beginning, said course being parallel to, and 115.00 feet southerly of, the north line of Lot 668;

Containing 0.270 acres of land, more or less, but subject to all easements of record.

Bearing basis: The July 1995 survey of the north 115 feet of Lot 668, by S.W. Vance, Registered Surveyor.

*Robert M. Little*

Robert M. Little  
Registered Surveyor # Ohio 5524  
November 21, 1995

disk RE

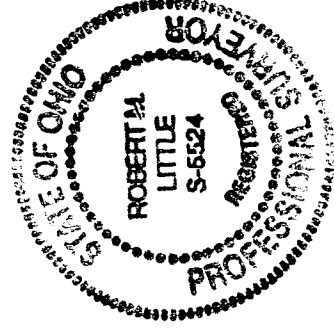

NEW SURVEY  
OF EXISTING PARCEL  
TAX MAP APPROVED  
DATE 11-22-95  
INITIAL