

PLAT OF BOUNDARY SURVEY

LESLIE ALBRIGHT

LOTS 3632-3633, PLAT VOL. 23, PG. 86
CITY OF SHELBY, RICHLAND COUNTY, OHIO

REF. PIPES FD.

SE COR. LOT 3633 - 0.71' S./1.43' W
SW COR. LOT 3633 - 0.35' N./0.47' W.
SE COR. LOT 3632 - 0.66' S./1.14' W.

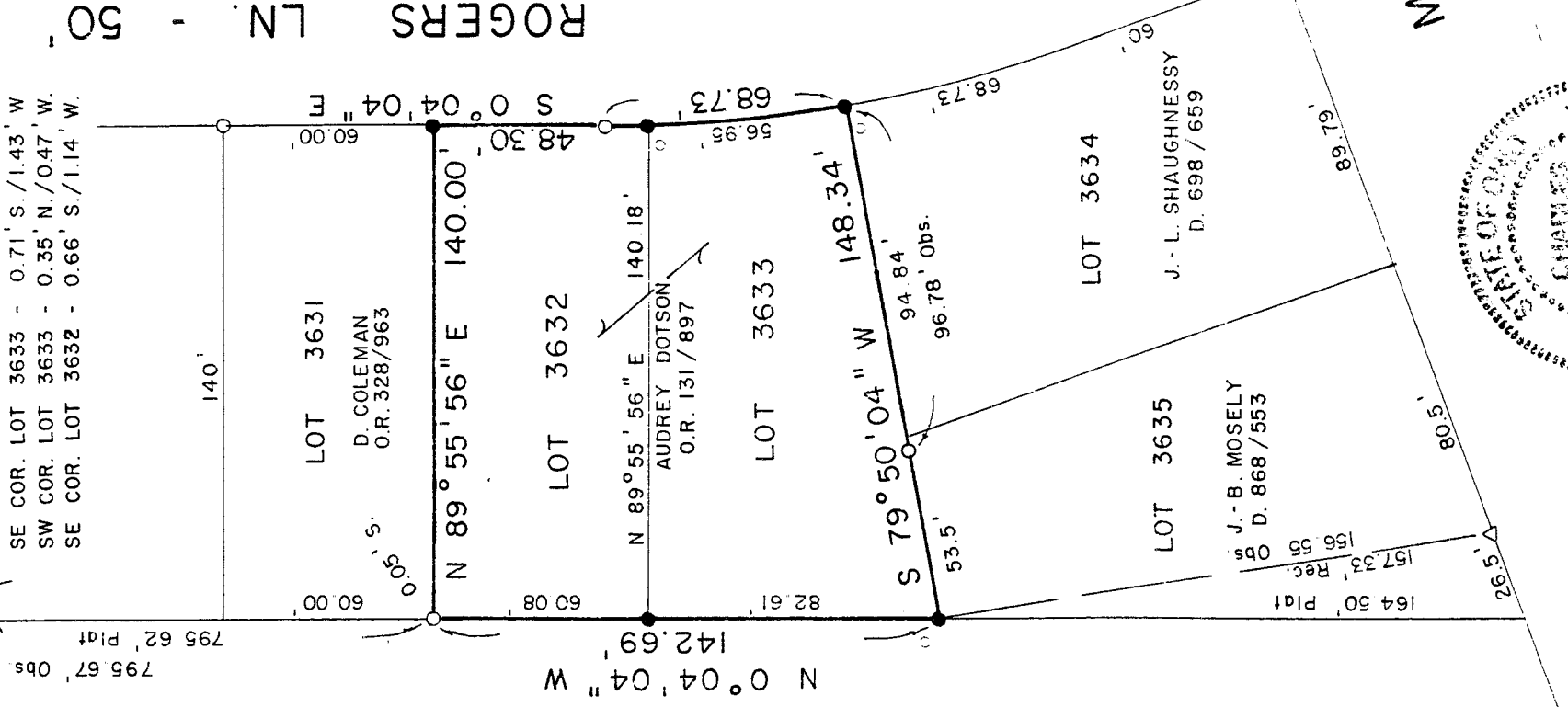

BEARINGS AND DISTANCES ARE
BASED ON PLAT VOL. 23, PG. 86

CURVE INFO

R - 390.00'
Δ - 10°05'50"
L - 68.73'
C - S 5°07'00" E
68.64'

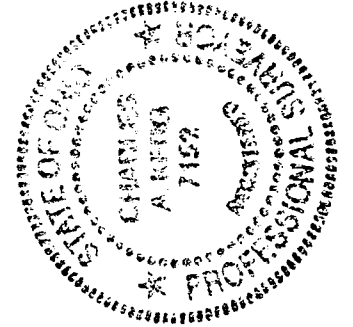
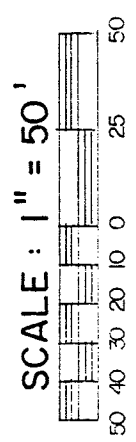

LEGEND

- IRON PIPE FOUND
- △ IRON PIN FOUND
- ◎ CONCRETE MONUMENT FOUND
- 5/8" IRON PIN SET WITH CAP STAMPED "C. KERG, RLS 7152"

PREPARED BY

KERG SURVEYING

Charles A. Kerg

CHARLES A. KERG

REGISTERED OHIO SURVEYOR NO. 7152

DATE: OCTOBER 27, 1995

NEW SURVEY
OF EXISTING PARCEL
TAX MAP APPROVED
EAK/K 11-14-95
DATE

MICKEY RD. 60'

F-373