

600

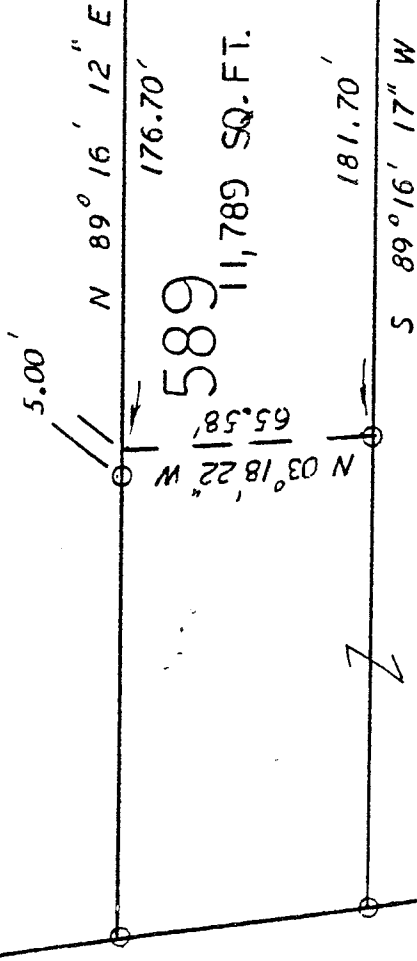

583

579

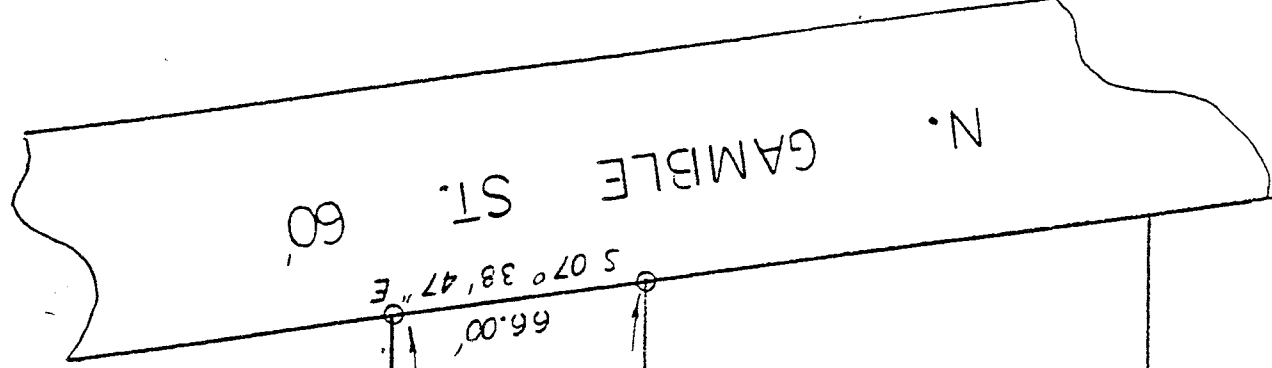

Approved, No plat
Required. 11/17/95

Bill Berdowier
Shelby City Engineer

CITY OF SHELBY
COUNTY OF RICHLAND
STATE OF OHIO

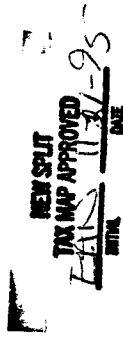
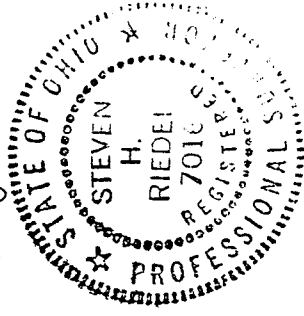

LEGEND:

0 - 5/8" REBAR w/CAP
STAMPED "PS 7016" SET
BASIS OF BEARINGS:
D ASSUMED

E-372



STEVEN H. RIEDEL
DAVID SURVEYOR 7016
NOVEMBER 07, 1995

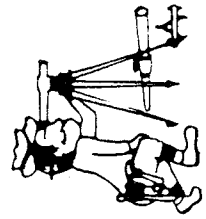

Phone (419) 683-1951

E-372

Riedel Land Surveying Company

712 N. Henry St.
Crestline, Ohio 44827

November 09, 1995

Ralph Thauvette (Pt. Inlot 589)
Sh589

Revised: 11-13-95

Being known as part of Inlot 589 of the new and revised numbers of the City of Shelby, County of Richland, State of Ohio and being more fully described as follows:

Beginning at a 5/8 inch rebar set at the Northeast corner of Inlot 589; thence running South 07 deg. 38 min. 47 sec. East along the East line of Inlot 589 (also being the West line of North Gamble Street) for 66.00 feet to a 5/8 inch rebar set; thence turning and running South 89 deg. 16 min. 17 sec. West along the South line of Inlot 589 for 181.70 feet to a 5/8 inch rebar set; thence turning and running North 03 deg. 18 min. 22 sec. West for 65.58 feet to the North line of Inlot 589 (a 5/8 inch rebar being set South 89 deg. 16 min. 12 sec. West and 5.00 from this corner); thence turning and running North 89 deg. 16 min. 12 sec. East along said North line for 176.70 feet to the place of beginning.

All 5/8 inch rebars set have a plastic cap stamped "PS 7016.

The above described parcel has a calculated area of 11,789 square feet of land according to a survey made on November 07, 1995 by Steven H. Riedel, Ohio registered surveyor 7016.

Basis of bearings: Assumed

NEW SPLOT
DATE MAP APPROVED
FAS 11-21-95
DATE