

PLAT OF SURVEY FOR JIM SMITH

SECTION ~ LOT # 16218 16219 16220 1 PT. 16221 PT. 16222
 TOWNSHIP ~ 1 PT 16223 VOL. 16 PG. 20
 RANGE ~ MANSFIELD CITY / VILLAGE
 QUARTER ~ RICHLAND COUNTY, OHIO

LEGEND:

- ▲ - P.K. NAIL FOUND
 - △ - P.K. NAIL SET
 - - RAILROAD SPIKE FOUND
 - - RAILROAD SPIKE SET
 - - FENCE POST FOUND
 - - IRON PIN FOUND
 - - IRON PIN SET - CAPPED
- BLUNK 6320 "

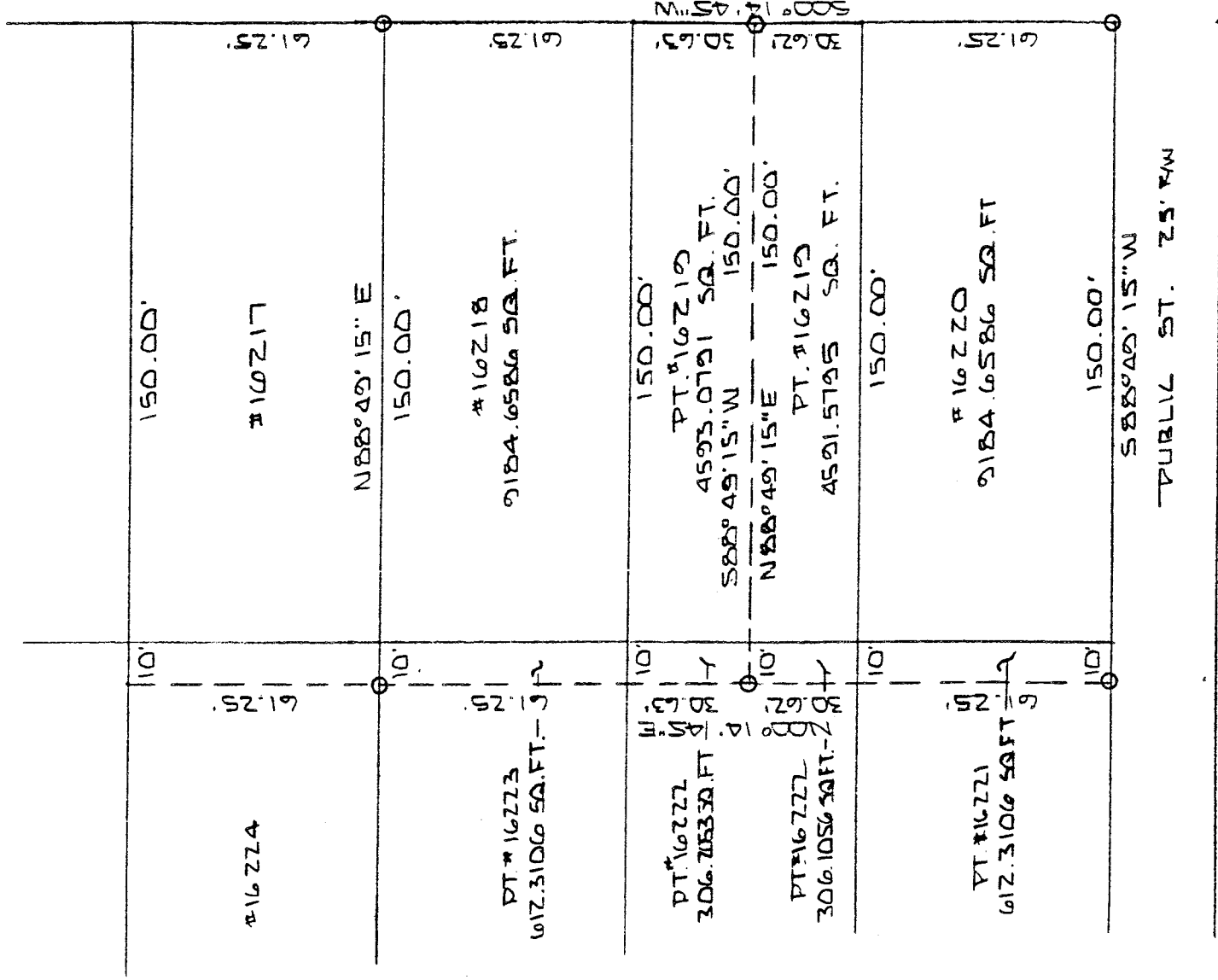

SCALE 1" = 40'

BASIS OF BEARINGS: PLAT VOL. 16 PG. 20

I HEREBY CERTIFY THAT THE ABOVE PLAT AND THE FIELD SURVEY IT REPRESENTS ARE TRUE TO THE BEST OF MY KNOWLEDGE

Larry G. Blunk
 LARRY G. BLUNK
 PROFESSIONAL SURVEYOR # 6320

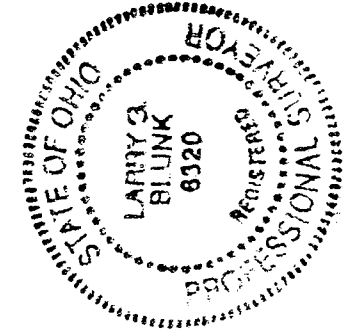

NEW SURVEY
 OF EXISTING PARCEL
 TAX MAP APPROVED
 E.A.N. 11-14-95

NOV. 12, 1995
 DATE