

E-366

E-366

PLAT OF SURVEY FOR

J.A. REIF

PART OF THE NORTHWEST 1/4, SEC. 22, TOWNSHIP 20 RANGE 19
TROY TOWNSHIP, RICHLAND COUNTY, OHIO. JULY 12, 1990

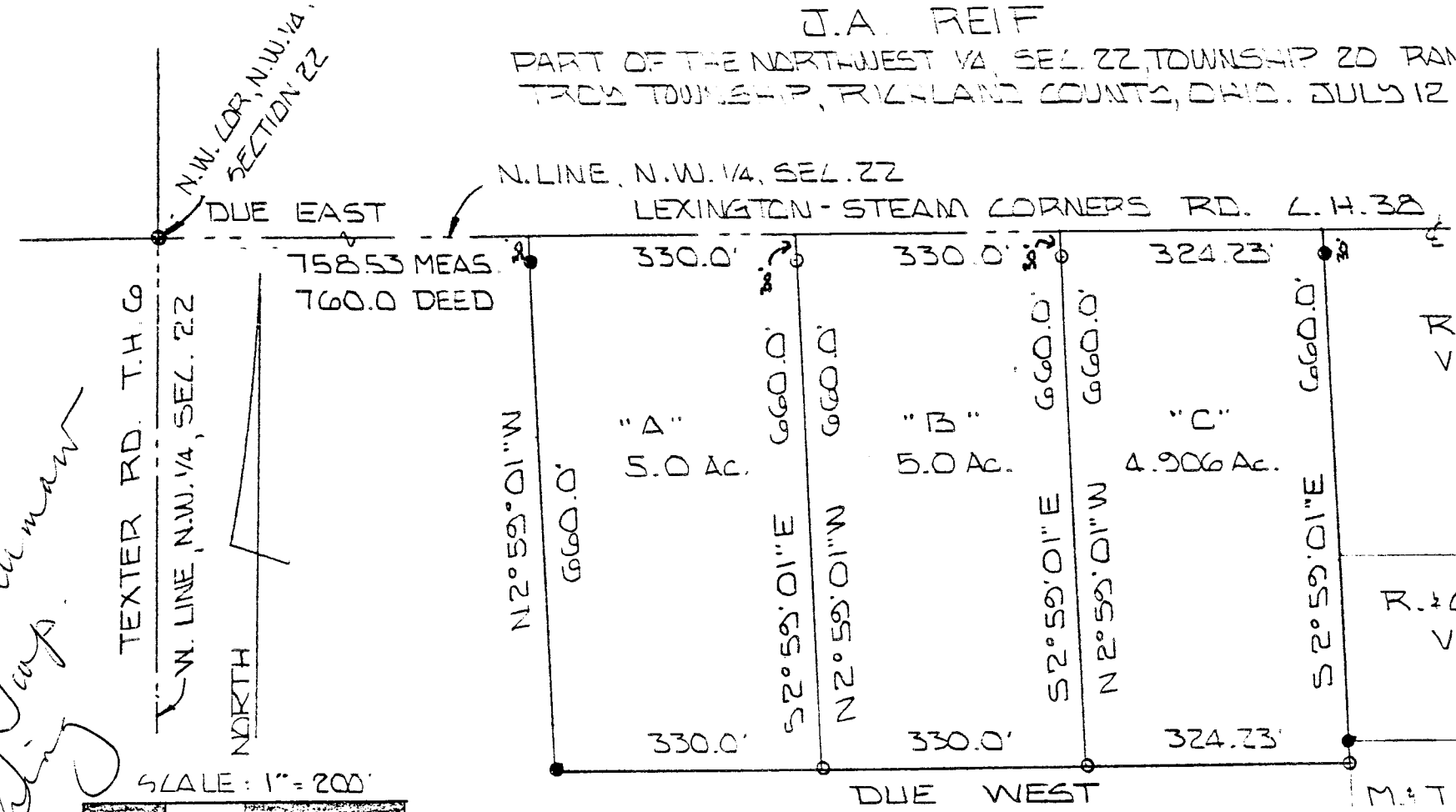

R.A. EICHLER
V. 206 P. 305

R. & C. DAUGHERTY
V. 712 P. 606

M. & T. PLANT
V. 879 P. 291

L. & N. DWENS
V. 783 P. 499

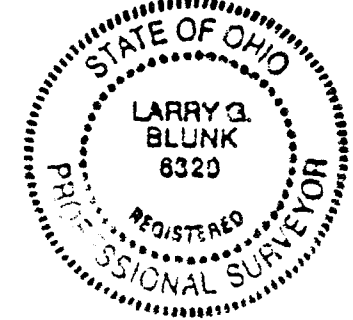

BY Larry G. Blunk
LARRY G. BLUNK #6320

*Approved
11/14/95
Joanne Mumman
Jay Jorgensen*

758.53 MEAS.
760.0 DEED

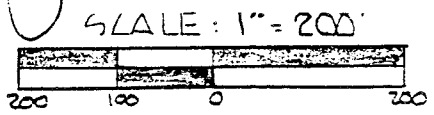

- - IRON PIN FOUND
 - - IRON PIN SET AND CAPPED "BLUNK #6320"
- BASIS OF BEARINGS: ASSUMED

NEW SURVEY
OF EXISTING PARCEL
TAX MAP APPROVED
EAB 11-16-95
INITIAL DATE

NEW SPLIT
TAX MAP APPROVED
EAB 11-16-95
INITIAL DATE

E-366

PARCEL "B"

DESCRIPTION

FOR

J. A. REIF

Located in the Township of Troy, County of Richland, State of Ohio and being a part of the Northwest Quarter of Section 22, Township 20, Range 19 and more particularly described as follows:

Beginning at an iron pin found in the Northwest Corner of the Northwest Quarter of Section 22.

Thence Due East along the North line of the Northwest Quarter of Section 22 a distance of 1088.53 feet to the True Place of Beginning.

Thence continuing Due East along the North line of the Northwest Quarter of Section 22 a distance of 330.0 feet.

Thence S 2° 59' 01" E passing thru an iron pin set at 30.0 feet a total distance of 660.0 feet to an iron pin set.

Thence Due West a distance of 330.0 feet to an iron pin set.

Thence N 2° 59' 01" W passing thru an iron pin set at 630.0 feet a total distance of 660.0 feet to the True Place of Beginning and containing 5.00 acres more or less but subject to all legal highways also all easements of record.

BASIS OF BEARINGS: ASSUMED

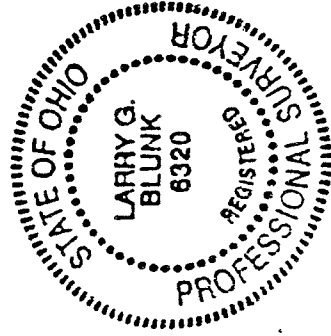

Larry G. Blunk

Larry G. Blunk
Registered Surveyor #6320
July 12, 1990

NEW SPLIT
TAX MAP APPROVED
INITIAL LLB DATE 7-16-90

PARCEL "A"

DESCRIPTION

FOR

J. A. REIF

Located in the Township of Troy, County of Richland, State of Ohio and being a part of the Northwest Quarter of Section 22, Township 20, Range 19 and more particularly described as follows:

Beginning at an iron pin found in the Northwest Corner of the Northwest Quarter of Section 22.

Thence Due East along the North line of the Northwest Quarter of Section 22 a distance of 758.53 feet to the True Place of Beginning.

Thence continuing Due East along the North line of the Northwest Quarter of Section 22 a distance of 330.0 feet.

Thence S 2° 59' 01" E passing thru an iron pin set at 30.0 feet a total distance of 660.0 feet to an iron pin set.

Thence Due West a distance of 330.0 feet to an iron pin found.

Thence N 2° 59' 01" W passing thru an iron pin found at 630.0 feet a total distance of 660.0 feet to the True Place of Beginning and containing 5.00 acres more or less but subject to all legal highways also all easements of record.

BASIS OF BEARINGS: ASSUMED

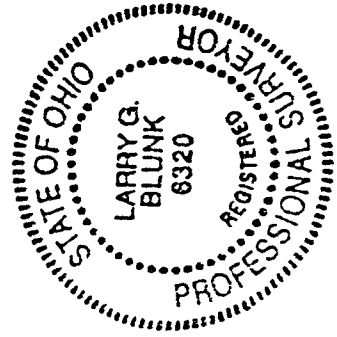

Larry G. Blunk
Larry G. Blunk
Registered Surveyor #6320
July 12, 1990

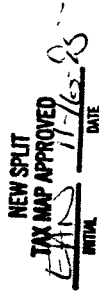

PARCEL "C"

DESCRIPTION

FOR

J. A. REIF

Located in the Township of Troy, County of Richland, State of Ohio and being a part of the Northwest Quarter of Section 22, Township 20, Range 19 and more particularly described as follows:

Beginning at an iron pin found in the Northwest Corner of the Northwest Quarter of Section 22.

Thence Due East along the North line of the Northwest Quarter of Section 22 a distance of 1418.53 feet to the True Place of Beginning.

Thence continuing Due East along the North line of the Northwest Quarter of Section 22 a distance of 324.23 feet.

Thence S 2° 59' 01" E passing thru an iron pin found at 30.0 feet a total distance of 660.0 feet to an iron pin set.

Thence Due West a distance of 324.23 feet to an iron pin set.

Thence N 2° 59' 01" W passing thru an iron pin set at 630.0 feet a total distance of 660.0 feet to the True Place of Beginning and containing 4.906 acres more or less but subject to all legal highways also all easements of record.

BASIS OF BEARINGS: ASSUMED

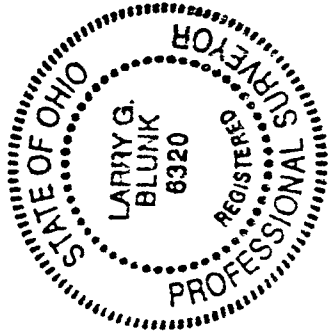

Larry G. Blunk
Larry G. Blunk
Registered Surveyor #6320
July 12, 1990

NEW SURVEY
OF EXISTING PARCEL
TAX MAP APPROVED
DATE 11-16-95