

**SHAFFER, JOHNSTON, LICHTENWALTER
& ASSOCIATES, INC.**

CONSULTING ENGINEERS - SURVEYORS
MANSFIELD OHIO WOOSTER

SURVEY FOR: DANNY L PARKER

DATE: 11-8-95

JOB NUMBER: SM-1618

LOCATION:

PART OF THE SE. 1/4
OF SEC. 14, T-19, R-18,
JEFFERSON TWP., RICHLAND
CO., STATE OF OHIO.

N 00°09'36" W 526.00' — PE — W. LINE SE. 1/4 SEC. 14



SW. CORNER
1/4 SEC. 14

LEGEND

- RAILROAD SPIKE FOUND
- IRON PIN FOUND
- RAILROAD SPIKE SET
- IRON PIN SET, 5/8" DIA. ROD WITH PLASTIC CAP STAMPED "S.J.L. INC."

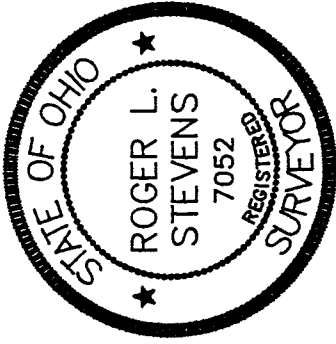

NEW SPLIT
TAX MAP APPROVED
INITIAL DATE

GERALD L.
BEVERLY A. SMITH
D.V.-810 P.-521

Roger L. Stevens
Roger L. Stevens, P.S. #7052

RICHARD S. & ZELLA M. SPAYDE
O.R.V.-65 P.-618

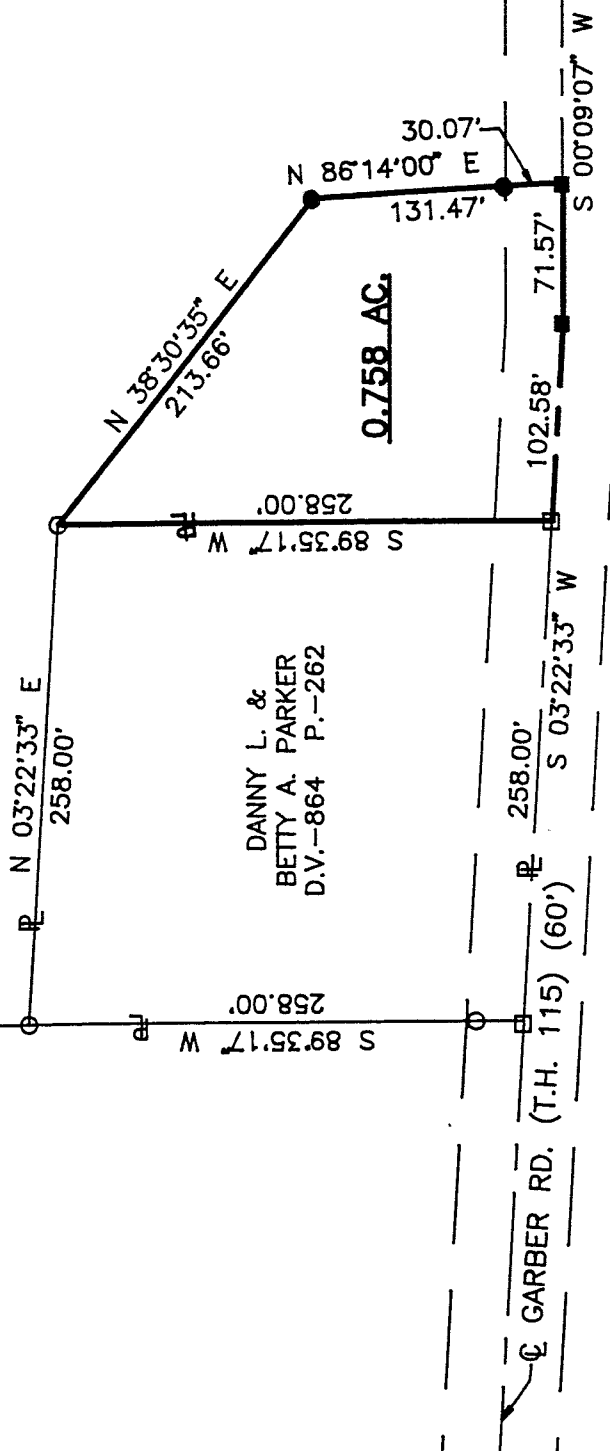

DANNY L. &
BETTY A. PARKER
D.V.-864 P.-262

Distances shown hereon are expressed in feet and decimal parts thereof, bearings are to an assumed meridian and are used to express angles only.

CERTIFICATION: I hereby certify that the foregoing survey was prepared from actual field measurements, in accordance with Chapter 4733-37, Ohio Administration Code.

E-357

E-357

E-357

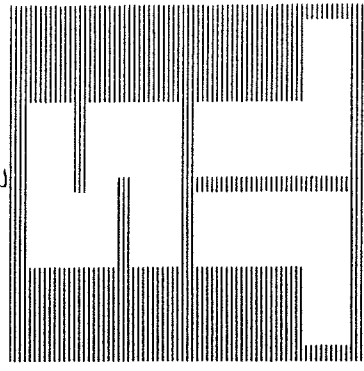

SHAFER, JOHNSTON, LICHTENWALTER & ASSOCIATES, INC.

CONSULTING ENGINEERS

Please reply to: Mansfield

November 8, 1995

SURVEYOR'S DESCRIPTION
FOR

DANNY L. PARKER

0.758 Acres

Situated in the Township of Jefferson, County of Richland, State of Ohio and being part of the Southeast Quarter of section 14, Township 19, Range 18 and being more particularly described as follows:

Commencing at an iron pin set in the southwest corner of said Southeast Quarter;

Thence N 0° 09' 36" W, 526.00 feet along the west line of said Southeast Quarter to a iron pin found in the northwest corner of a parcel of land conveyed to Gerald L. and Beverly A. Smith by volume 810, page 521 of Richland County deed record;

Thence N 89° 30' 59" E, 586.21 feet along the north line of said of said land of Gerald L. and Beverly A. Smith to a iron pin found in the southwest corner of a parcel of land conveyed to Danny L. and Betty A. Parker by deed volume 864, page 262;

Thence N 3° 22' 33" E, 258.00 feet along the west line of said land of Danny L. and Betty A. Parker to a iron pin found in the northwest corner of said land, said iron pin being the true place of beginning;

Thence N 38° 30' 35" E, 213.66 feet to an iron pin set;

Thence N 86° 14' 00" E, 131.47 feet to a railroad spike set in the centerline of Garber Road (T.H. 115)(60') and passing through an iron pin set at 101.40 feet;

Thence S 0° 09' 07" W, 71.57 feet along said centerling of Garber Road to a railroad spike set;

Thence S 3° 22' 33" W, 102.58 feet and continuing along said centerline to a railroad spike found in the northeast corner of said land of Danny L. and Betty A. Parker;

Thence S 89° 35' 17" W, 258.00 feet along the north line of said land of Danny L. and Betty A. Parker to the true place of beginning and containing 0.758 acres, more or less, but subject to all legal highways and easements of record.



P.O. BOX 3598 MANSFIELD, OHIO 44907
PH. 419/756-7302 FAX 419/756-0867



2585 CLEVELAND ROAD WOOSTER, OHIO 44691
PH. 216/345-6377 FAX 216/345-6725

Surveyor's Description
For Danny L. Parker

-2-

November 8, 1995

0.758 Acres (Continued)

Bearings are to an assumed meridian and are used to express angles only.

All iron pins set are 5/8" diameter rod with plastic cap stamped "S.J.L. INC."

According to a survey made in November 1995 by Roger L. Stevens, Ohio Registered Surveyor No. 7052.

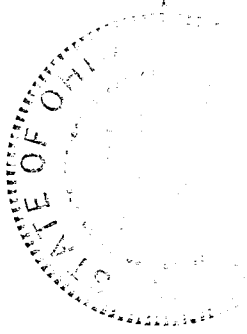

Roger L. Stevens

Roger L. Stevens
Registered Surveyor No. 7052
SM-1618A

NEW SPILT
TAX MAP APPROVED
RLS / *11-8-95*
INITIAL DATE

E-357