

# PLAT OF SURVEY FOR DONALD MAGEE

SECTION 17 LOT # PT. 2A & LOT 25 VOL. 21 PG. 71  
 TOWNSHIP 23 SHELL'S ESTATES CITY / VILLAGE  
 RANGE 17 MIFFLIN TOWNSHIP  
 QUARTER SE RICHLAND COUNTY, OHIO

**LEGEND:**

- ▲ - P.K. NAIL FOUND
- △ - P.K. NAIL SET
- - RAILROAD SPIKE FOUND
- - RAILROAD SPIKE SET
- - FENCE POST FOUND
- - IRON PIN FOUND
- - IRON PIN SET - CAPPED
- BLUNK 6320 "

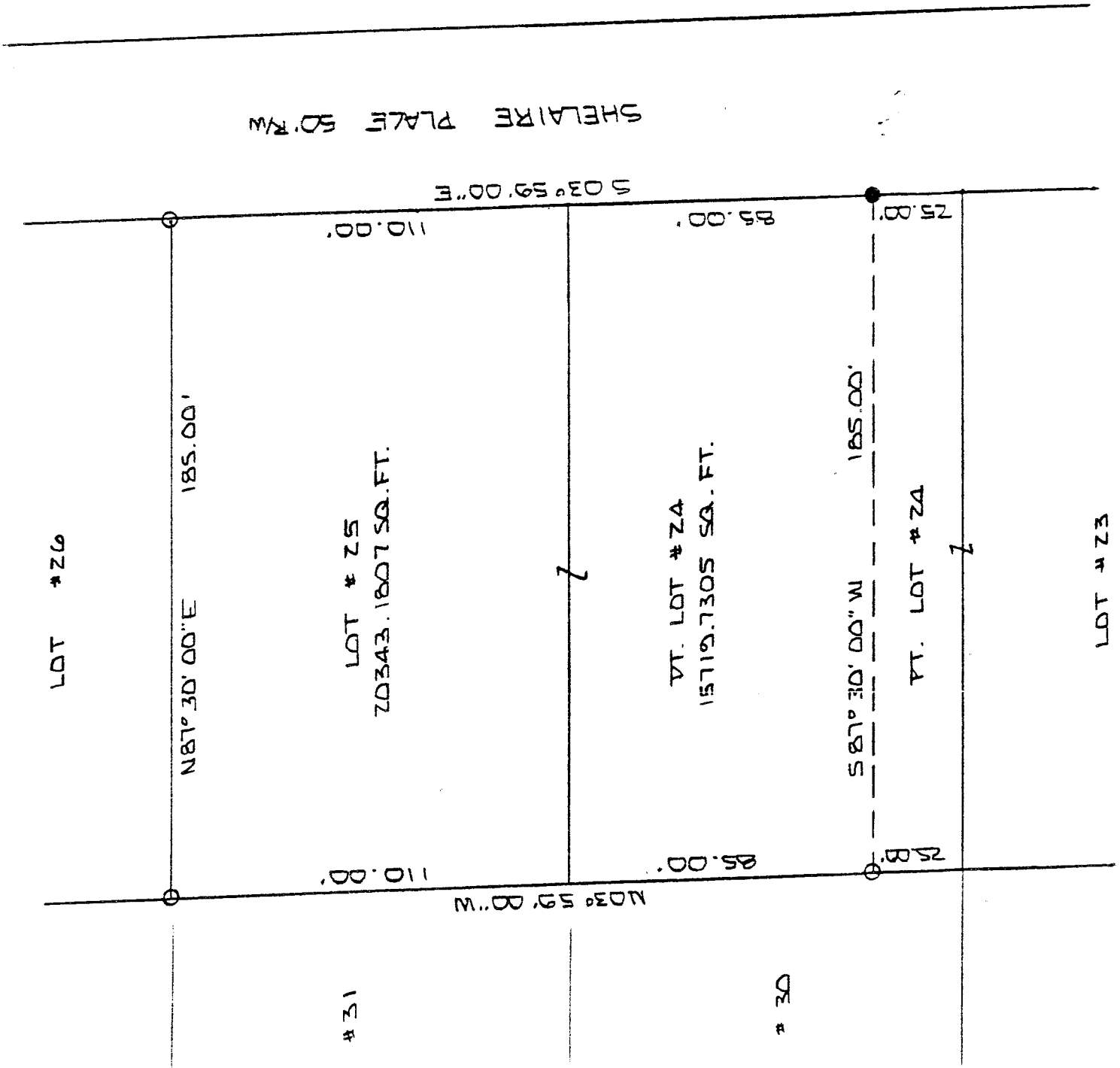

SHELAIRE PLAT 50.R.W

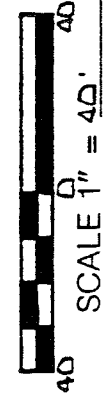
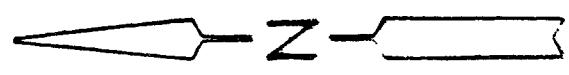

BASIS OF BEARINGS: PLAT VOL. 21 PG. 71

I HEREBY CERTIFY THAT THE ABOVE PLAT AND THE FIELD SURVEY IT REPRESENTS ARE TRUE TO THE BEST OF MY KNOWLEDGE

*Larry G. Blunk*

LARRY G. BLUNK  
 PROFESSIONAL SURVEYOR # 6320

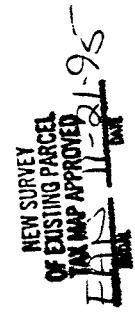

NOV. 19, 1995  
 DATE

