

F-351

15351

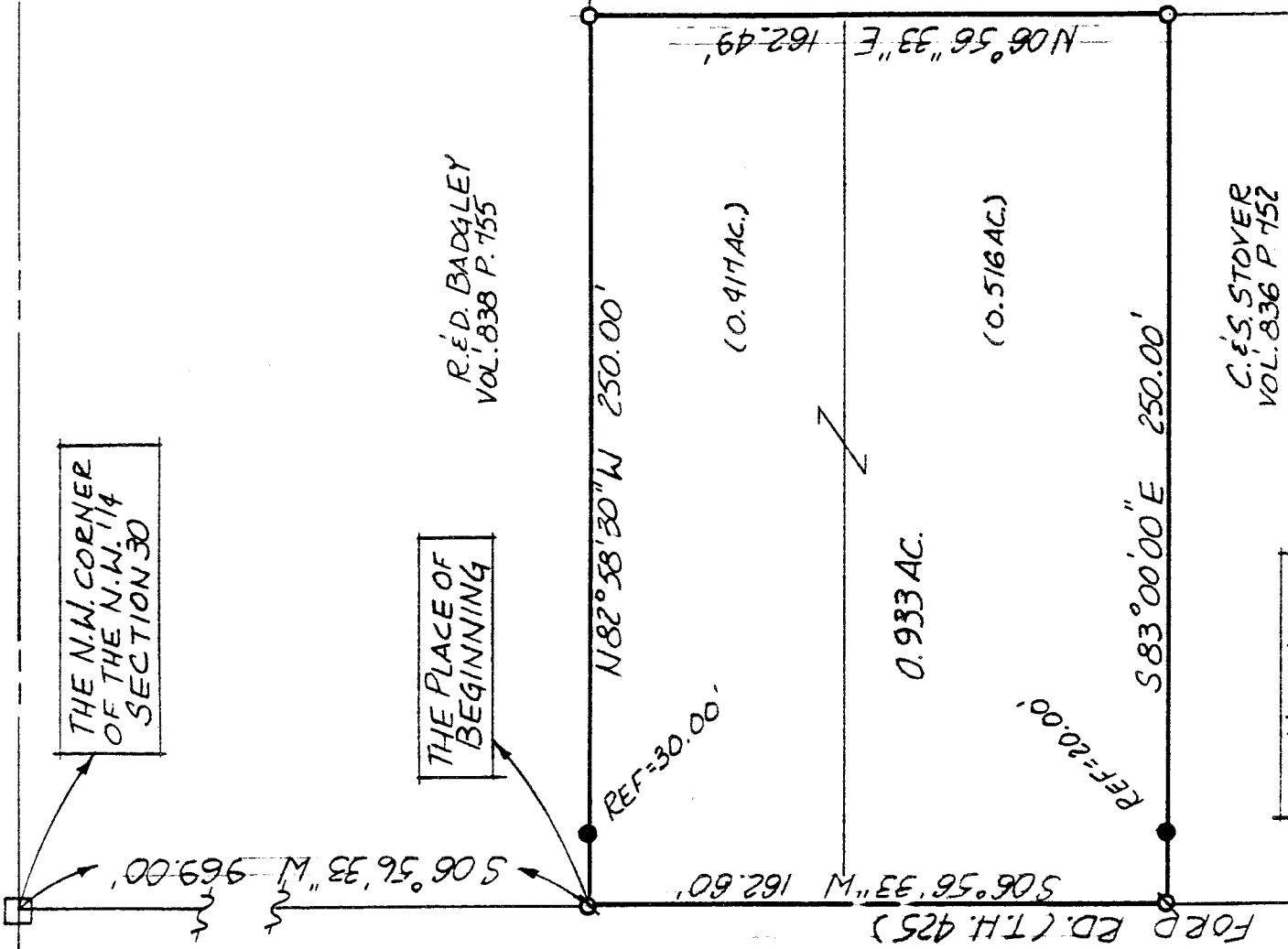
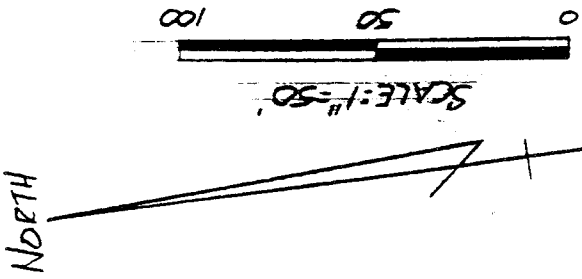

THE N.W. CORNER
OF THE N.W. 1/4
SECTION 30

THE PLACE OF
BEGINNING

THE WEST LINE
OF THE N.W. 1/4
SECTION 30

R.E.D. BADGLEY
VOL. 838 P. 755

C.E.S. STOVER
VOL. 904 P. 801

C.E.S. STOVER
VOL. 836 P. 752

NOTE: BEARINGS ARE BASED ON AN
ASSUMED MERIDIAN.

PRIOR DEED: VOL. 787, P. 380

NEW SURVEY
OF EXISTING PARCEL
TAX MAP APPROVED
INITIAL DATE
FNS 11-20-95

● IRON PIN FOUND
● P.K. SPIKE SET
● 5/8" Ø REINFORCING RODS WITH I.D.
CAPS "SEILER #6869 SET.

Douglas C. Seiler 11/16/95
SURVEY BY: DOUGLAS C. SEILER
REG. SURVEYOR #6869
582 NORTH MAIN ST.
MANSFIELD, OHIO
(419) 525-3644

SURVEY PLAT FOR	
E. & B. WOOLLEY	
PT. N.W. 1/4 SECTION 30, T-23, R-17 MIFFLIN TOWNSHIP, RICHLAND COUNTY, OHIO	
DATE: DEC. 14, 1989	SCALE: 1"=50'
RWG. N° 892348	IN. BY: JAA