

PLAN OF SURVEY
FOR

Glen Atkinson
Monroe Twp. Sec. 25, Twp. 22, Rg. 17
Southwest Qtr
Richland County, Ohio

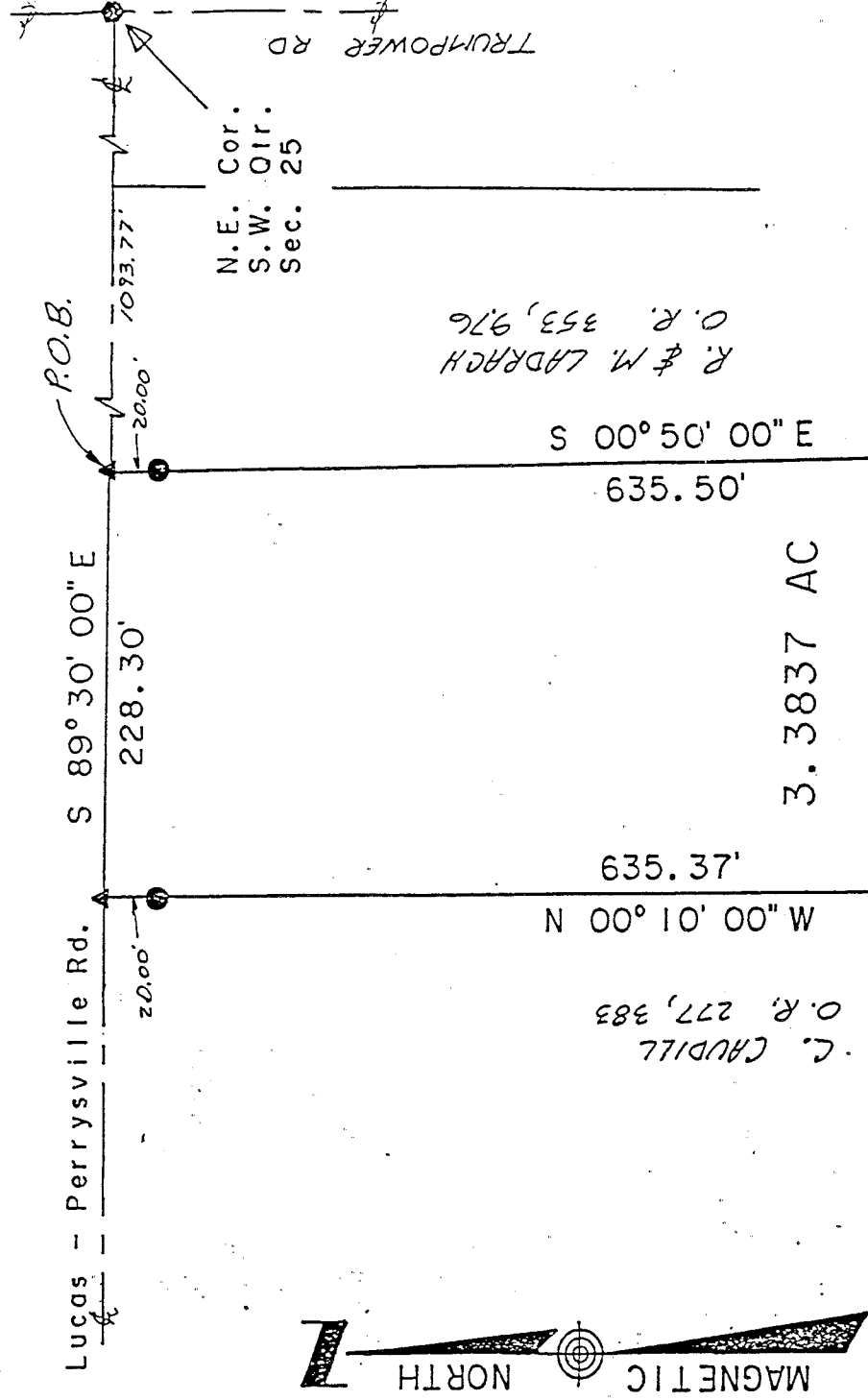

LEGEND:

- IRON PIN SET & CAPSULES ○
- IRON PIN FOUND ●
- HUB SET □
- RRS FOUND ▲
- RRS SET △
- PK NAIL SET ○
- PK NAIL FOUND ●

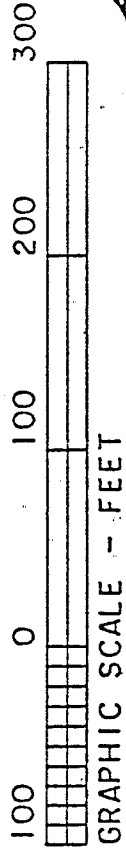
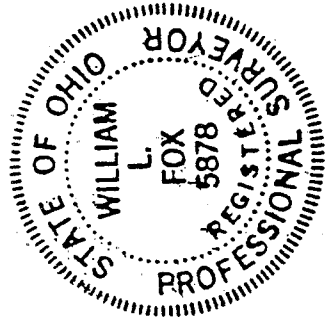

I hereby certify this survey
to be correct to the best of
my knowledge.

William L. Fox

William L. Fox, P.S. 5878

MEETS - MONROE TWP. ZONING

10-30-15

William L. Fox
W.L. Fox



EXHIBIT "A"