

E-329

SURVEY FOR
GORDON W. & DIANA M. HALLIDAY

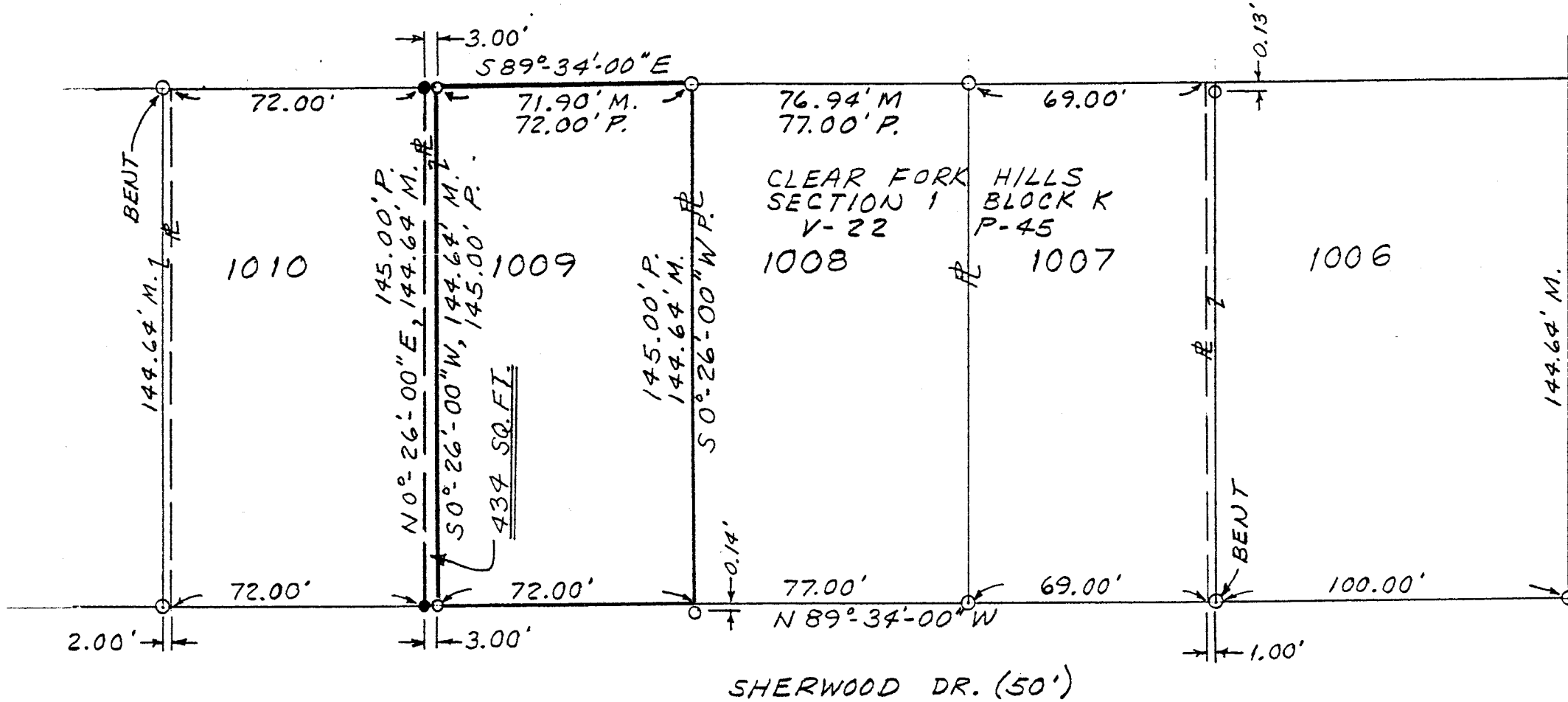

LEXINGTON
ONTARIO RD. (60')

SHERWOOD DR. (50')

LEGEND

- IRON PIN FOUND
- IRON PIN SET-
5/8" DIA. ROD W/
PLASTIC CAP
STAMPED "S.J.L. INC."
- M-MEASURED
- P-PLAT

NEW SURVEY
OF EXISTING PARCEL
TAX MAP APPROVED
EAS 11-12-92
INITIAL DATE

BASIS OF BEARINGS - PLAT VOL. 22, PG. 45

BEING ALL OF LOT NO. 1009 AND
THE E. 3' OF LOT NO. 1010 OF
THE CONSECUTIVELY NO. LOTS IN
THE VILLAGE OF LEXINGTON, CO.
OF RICHLAND, STATE OF OHIO.

Roger L. Stevens
 ROGER L. STEVENS
 REG. SURVEYOR NO. 7052
 SM-1810 DATE 10-12-92

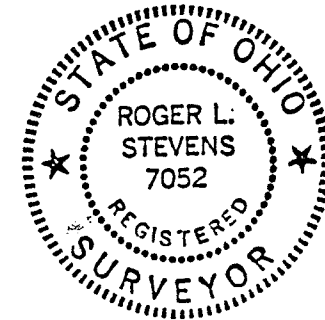

SHAFFER, JOHNSTON, LICHTENWALTER
& ASSOCIATES, INC.
CONSULTING ENGINEERS - SURVEYORS
MANSFIELD OHIO WOOSTER

SHAFER, JOHNSTON, LICHTENWALTER & ASSOCIATES, INC.

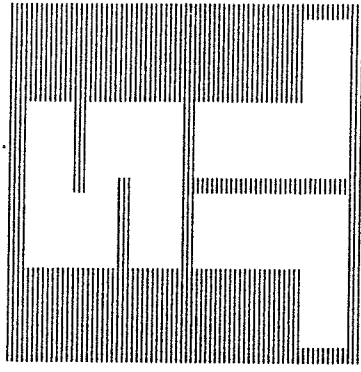

CONSULTING ENGINEERS

Please reply to: Mansfield

November 12, 1992

SURVEYOR'S DESCRIPTION
FOR

GORDON W. AND DIANA M. HALLIDAY

East Part of Lot No. 1010

Situated in the village of Lexington, County of Richland, State of Ohio and being the east 3 feet of lot number 1010 of the consecutively numbered lots in said village and as shown in Clear Fork Hills, Section one Block K as recorded in volume 22, page 45 of Richland County Plat Records and being more particularly described as follows:

Beginning at an iron pin found in the southeast corner of said lot number 1010, said iron pin also being in the north line of Sherwood Drive;

Thence N 89° 34' 00" W, 3.00 feet along the south line of said lot number 1010 also being said north line of Sherwood Drive to an iron pin set;

Thence N 0° 26' 00" E, 144.64 feet and parallel to the east line of said lot number 1010 to an iron pin set in the north line of said lot;

Thence S 89° 34' 00" E, 3.00 feet along the north line of said lot number 1010 to an iron pin found in the northeast corner of said lot;

Thence S 0° 26' 00" W, 144.64 feet along the east line of said lot number 1010 to the place of beginning and containing 434 square feet, more or less, but subject to all legal highways and easements of record.

Basis of bearings - Plat Volume 22, page 45.

All iron pins set are 5/8" diameter rod with plastic cap stamped "S.J.L. INC."

According to a survey made in November 1992 by Roger L. Stevens, Ohio Registered Surveyor No. 7052.

Permanent Parcel Number 048-27-145-07-000.



Roger L. Stevens

Roger L. Stevens

Registered Surveyor No. 7052

NEW SURVEY
OF EXISTING PARCEL
TAX MAP APPROVED

EAQ INITIAL 11-12-92 DATE