

SMITH  
O.R.V. 76 P. 909

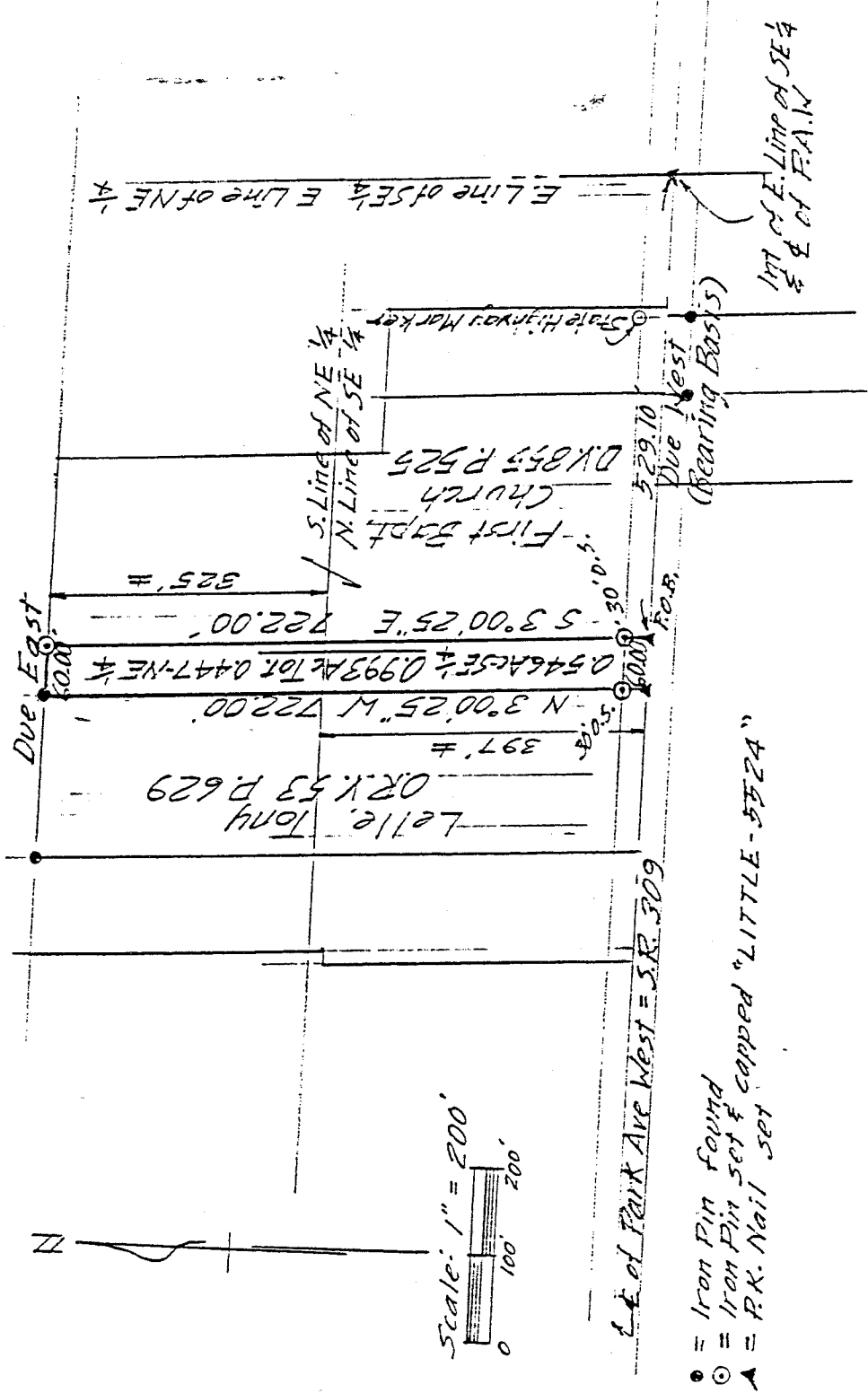

- = Iron Pin found
- ⊙ = Iron Pin set & capped "LITTLE-5524"
- A = P.K. Nail set

DRAWING OF SURVEY FOR BAKER

PART OF NE & SE 1/4'S SECTION 21  
TOWNSHIP 21 RANGE 19  
SPRINGFIELD OF ONTARIO  
RICHLAND COUNTY, OHIO

*Robert M. Little*

Robert M. Little  
Registered Surveyor # Ohio 5524  
October 26, 1995

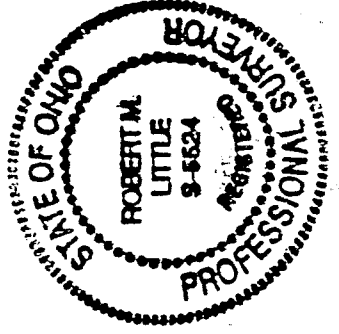

**ROBERT M. LITTLE  
PROFESSIONAL SURVEYOR AND ENGINEER**

67 Redwood Rd., Mansfield, Ohio, 44907  
Phone 419 / 756-5056

**DESCRIPTION OF SURVEY FOR BAKER**

**PART OF NE & SE 1/4's SECTION 21  
TOWNSHIP 21 RANGE 19  
SPRINGFIELD OF ONTARIO  
RICHLAND COUNTY, OHIO**

Situated in the Village of Ontario, County of Richland, State of Ohio and being a part of the Northeast and Southeast Quarters of Section 21, Township 21, Range 19, and being more particularly described as follows:

Starting at a P.K. nail, set, marking the intersection of the east line of the southeast quarter of Section 21 with the centerline of Park Avenue West, S.R. 309;

Thence Due West a distance of 529.10 feet to a P.K. nail, set, marking the southwest corner of lands conveyed to The First Baptist Church in Deed Volume 855 Page 525, also marking the TRUE POINT OF BEGINNING of lands herein conveyed, said course being with the centerline of said road;

Thence continuing Due West a distance of 60.00 feet to an P.K. nail, set, said course being with the centerline of said road;

Thence North 03° 00' 25" West a distance of 722.00 feet to an iron pin, found, after passing an iron pin, set and capped, at 30.00 feet, and after passing the south line of the northeast quarter at approximately 397 feet;

Thence Due East a distance of 60.00 feet to an iron pin, set and capped, marking the northwest corner of said First Baptist Church;

Thence South 03° 00' 25" East a distance of 722.00 feet to the POINT OF BEGINNING, after passing an iron pin, set and capped, 30.00 feet northerly of said point of beginning, at said bearing, and after passing the north line of the southeast quarter at approximately 325 feet;

Containing 0.993 acres of land, more or less, of which 0.447 acres are in the northeast quarter and 0.546 acres are in the southeast quarter, but subject to an easement for Park Avenue West and all other easements of record;

Bearing Basis: The centerline of Park Avenue West, called Due West.

*Robert M. Little*

Robert M. Little  
Registered Surveyor # Ohio 5524  
October 26, 1995

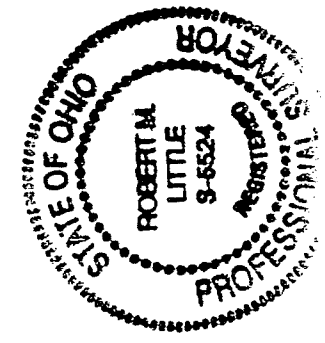

NEW SURVEY  
OF EXISTING PARCEL  
TAX MAP APPROVED  
E.A.N. INITIAL 10-22-95