

E-323

SURVEY FOR
TIMOTHY W. & JESS LOUISE PACK

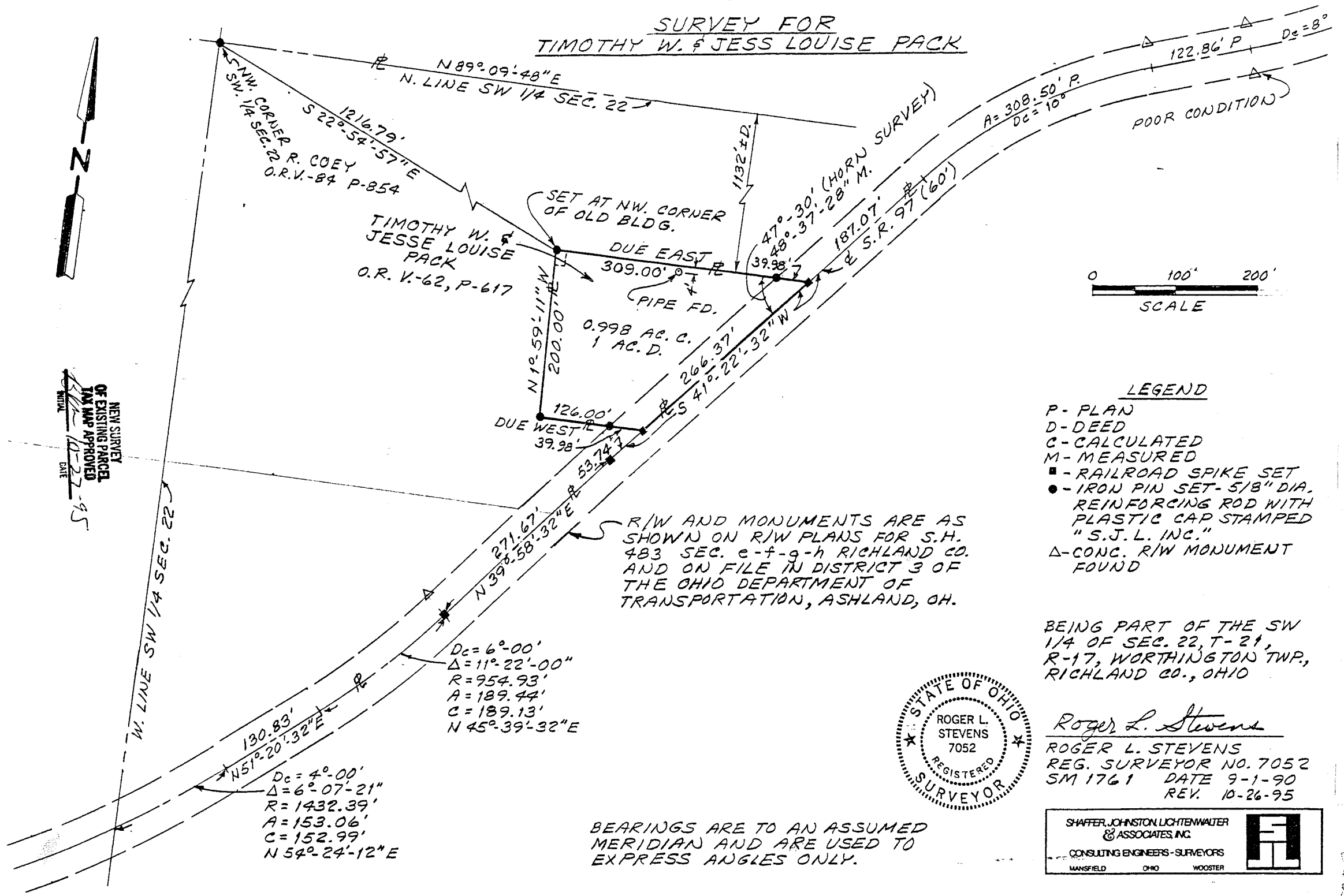

NEW SURVEY
OF EXISTING PARCEL
TAX MAP APPROVED
DATE 10-22-95



LEGEND

- P - PLAN
- D - DEED
- C - CALCULATED
- M - MEASURED
- - RAILROAD SPIKE SET
- - IRON PIN SET - 5/8" DIA. REINFORCING ROD WITH PLASTIC CAP STAMPED "S.J.L. INC."
- △ - CONG. R/W MONUMENT FOUND

BEING PART OF THE SW 1/4 OF SEC. 22, T-21, R-17, WORTHINGTON TWP., RICHLAND CO., OHIO

Roger L. Stevens
ROGER L. STEVENS
REG. SURVEYOR NO. 7052
SM 1761 DATE 9-1-90
REV. 10-26-95

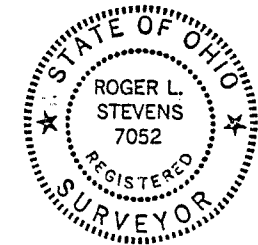

BEARINGS ARE TO AN ASSUMED MERIDIAN AND ARE USED TO EXPRESS ANGLES ONLY.

SHAFFER, JOHNSTON, LICHTENWALTER & ASSOCIATES, INC.
CONSULTING ENGINEERS - SURVEYORS
MANSFIELD OHIO WOOSTER

F-323

SURVEYORS

SHAFFER, JOHNSTON, LICHTENWALTER & ASSOCIATES, INC.

CONSULTING ENGINEERS

Please reply to: Mansfield

October 26, 1995

SURVEYOR'S DESCRIPTION
FOR

TIMOTHY W. Pack

0.998 Acres

Situated in the Township of Worthington, County of Richland, State of Ohio and being part of the Southwest Quarter of Section 22, Township 21, Range 17 and being more particularly described as follows:

Commencing at an iron pin set in the northwest corner of said Southwest Quarter, said iron pin also being in the northwest corner of a parcel of land conveyed to R. Coey by volume 84, page 854 of Richland County official records;

Thence S 22° 54' 57" E, 1,216.79 feet to an iron pin set, said iron pin being an interior corner of said land of R. Coey and the true place of beginning;

Thence Due East, 309.00 feet along a south line of said land of R. Coey to a railroad spike set in the centerline of S.R. 97 (60') and passing through an iron pin set at 269.02 feet;

Thence S 41° 22' 32" W, 266.37 feet along said centerline of S.R. 97 to a railroad spike set in a northwest corner of said land of R. Coey;

Thence Due West, 126.00 feet along a north line of said land of R. Coey to an iron pin set in an interior corner of said land and passing through an iron pin set at 39.98 feet;

Thence N 1° 59' 11" W, 200.00 feet along an east line of said land of R. Coey to the true place of beginning and containing 0.998 acres, more or less, but subject to all legal highways and easements of record.

Bearings are to an assumed meridian and are used to express angles only.

According to a survey made in September 1990 by Roger L. Stevens, Ohio Registered Surveyor No. 7052.

0.998 Acres (continued)

All iron pins set are 5/8" diameter rod with plastic cap stamped "S.J.L. INC.

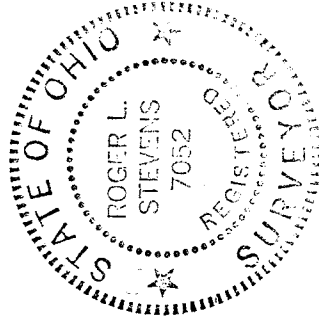

Roger L. Stevens
Roger L. Stevens
Registered Surveyor No. 7052
SM-1736S

NEW SURVEY
OF EXISTING PARCEL
TAX MAP APPROVED
RLS 11-27-95
INITIAL DATE