

# PLAT OF SURVEY FOR KAREN & WILLIAM ESTEP

**LEGEND:**

- ▲ - P.K. NAIL FOUND
- △ - P.K. NAIL SET
- - RAILROAD SPIKE FOUND
- - RAILROAD SPIKE SET
- - FENCE POST FOUND
- - IRON PIN FOUND
- - IRON PIN SET - CAPPED
- BLUNK 6320 "

SECTION 11 LOT # ~  
 TOWNSHIP 71 CITY / VILLAGE \_\_\_\_\_  
 RANGE 15 MADISON TOWNSHIP \_\_\_\_\_  
 QUARTER NE RICHLAND COUNTY, OHIO \_\_\_\_\_

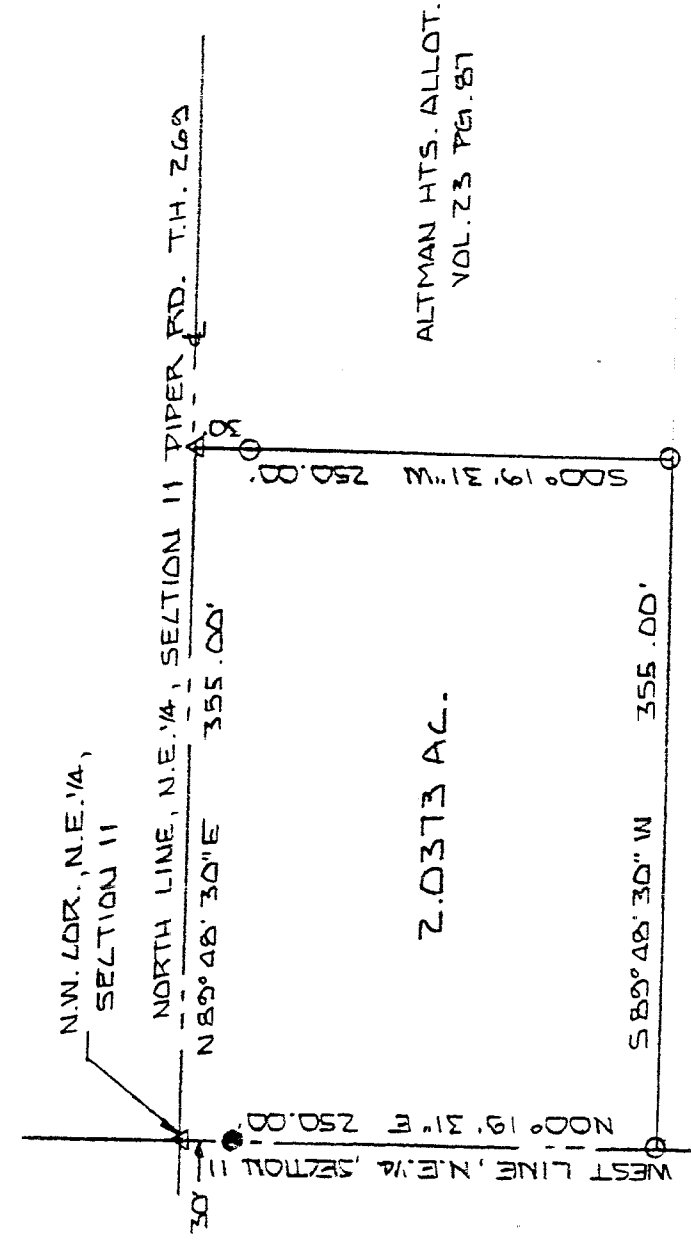

R. J. WDLF  
 VOL. 562 PG. 1

NEW SURVEY  
 OF EXISTING PARCEL  
 TAX MAP APPROVED  
 10-24-95  
 DATE



BASIS OF BEARINGS: BEARINGS SHOWN HEREON ARE TO AN ASSUMED AZIMUTH AND ARE USED TO DEDUCE ANGLES ONLY.  
 I HEREBY CERTIFY THAT THE ABOVE PLAT AND THE FIELD SURVEY IT REPRESENTS ARE TRUE TO THE BEST OF MY KNOWLEDGE

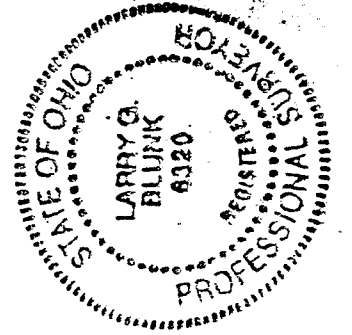

*Larry G. Blunk*  
 LARRY G. BLUNK  
 PROFESSIONAL SURVEYOR # 6320

DATE 01.23.1995

DESCRIPTION  
FOR  
WILLIAM & KAREN ESTEP

Located in the Township of Madison, County of Richland, State of Ohio and being a part of the Northeast Quarter of Section 11, Township 21, Range 18 and more particularly described as follows:

Beginning at a pk nail set in the Northwest Corner of the Northeast Quarter of Section 11.

Thence N 89 degrees 48' 30" E along the north line of the Northeast Quarter of Section 11 said line also being the centerline of Piper Rd. T.H. 269, a distance of 355.00 feet to a pk nail set.

Thence S 00 degrees 19' 31" W passing thru an iron pin set at 30.00 feet a total distance of 250.00 feet to an iron pin set.

Thence S 89 degrees 48' 30" W a distance of 355.00 feet to an iron pin set on the west line of the Northeast Quarter of Section 11.

Thence N 00 degrees 19' 31" E along the west line of the Northeast Quarter of Section 11 passing thru an iron pin found at 220.00 feet a total distance of 250.00 feet to the place of beginning and containing 2.0373 acres more or less but subject to all legal highways also all easements of record.

Basis of Bearings: Bearings shown hereon are to an assumed azimuth and are used to denote angles only.

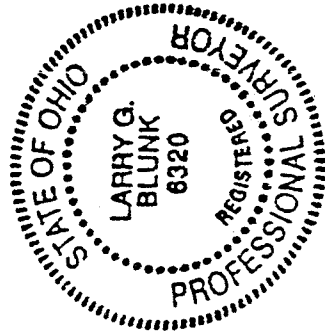

*Larry G. Blunk*  
Larry G. Blunk, P.S. 6320  
October 23, 1995

