

PLAN OF SURVEY FOR DONNA KENNEDY'S

5-317

SECTION LOT # PT. 19145 & PT. 19146 VOL. 13 PG. 15
 TOWNSHIP MANSFIELD CITY / VILLAGE
 RANGE TOWNSHIP
 QUARTER RICHLAND COUNTY, OHIO

LEGEND:

- ▲ - P.K. NAIL FOUND
- △ - P.K. NAIL SET
- - RAILROAD SPIKE FOUND
- - RAILROAD SPIKE SET
- - FENCE POST FOUND
- - IRON PIN FOUND
- - IRON PIN SET - CAPPED
- - BLUNK 6320 "

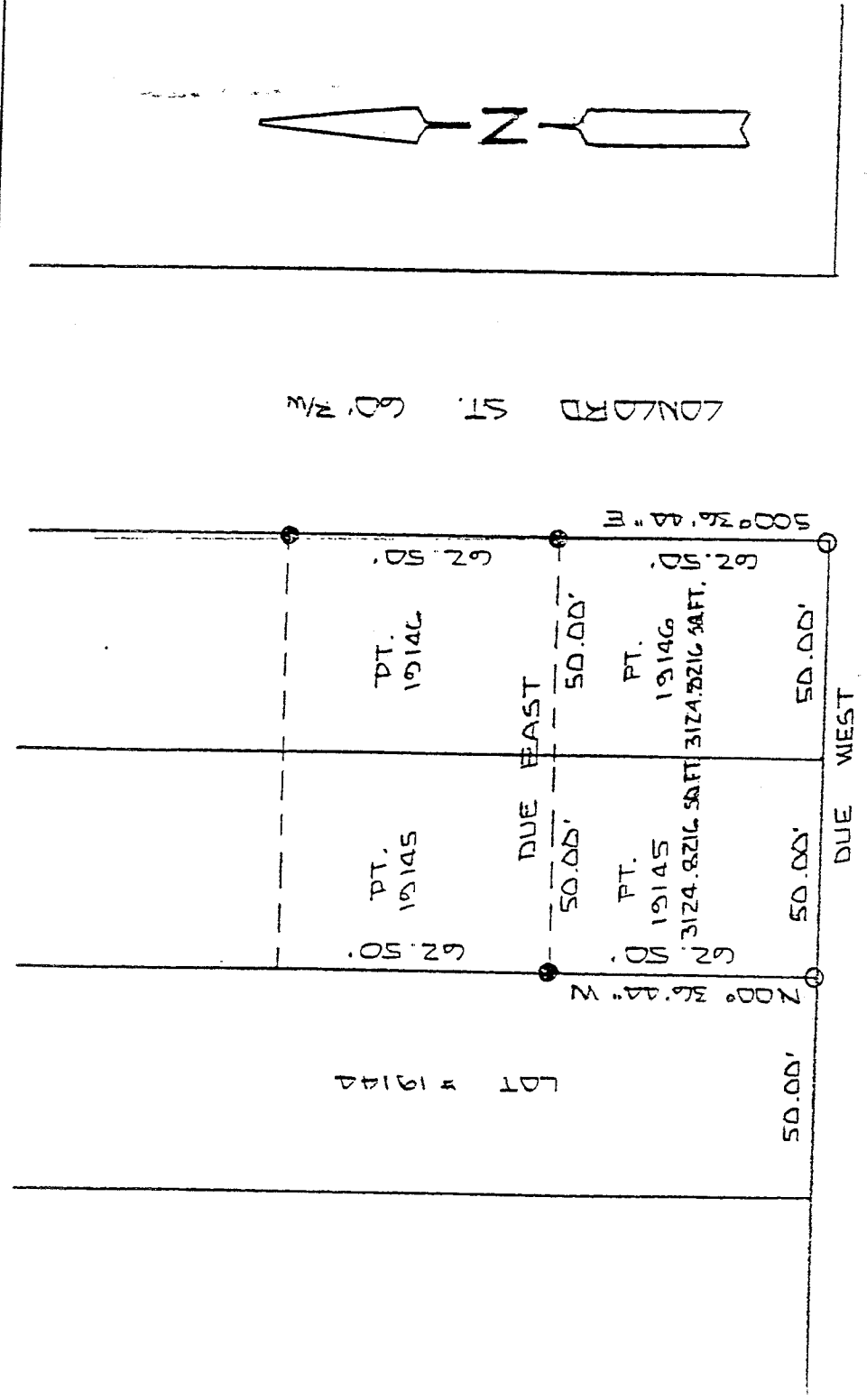

WYANDOTTE AVE. 60' R/W

NET SURVEY
 OF EXISTING PARCEL
 TAX MAP APPROVED
 LSK 10-24-95
 INITIAL DATE

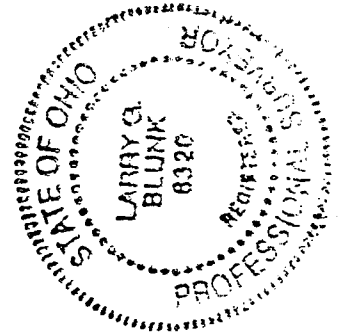
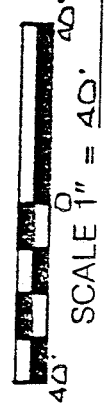

BASIS OF BEARINGS: BEARINGS SHOWN HEREON ARE TO AN ASSUMED MERIDIAN
 AND ARE USED TO DENOTE ANGLES ONLY.
 I HEREBY CERTIFY THAT THE ABOVE PLAT AND THE
 FIELD SURVEY IT REPRESENTS ARE TRUE TO THE
 BEST OF MY KNOWLEDGE

Larry G. Blunk
 LARRY G. BLUNK
 PROFESSIONAL SURVEYOR # 6320

OCT. 23, 1995
 DATE

DESCRIPTION
FOR
DONNA KENNEDY

Located in the City of Mansfield, County of Richland, State of Ohio and being a part of Lot Numbers 19145 and 19146 as recorded in Volume 13, Page 18 of the Richland County Plat Records and more particularly described as follows:

Beginning at an iron pin set in the Southeast Corner of Lot Number 19146.

Thence Due West along the south line of Lot Number 19146 and 19145 a distance of 100.00 feet to an iron pin set in the Southwest Corner of Lot Number 19145.

Thence N 00 degrees 36' 44" W along the west line of Lot Number 19145 a distance of 62.50 feet to an iron pin found.

Thence Due East a distance of 100.00 feet to an iron pin found on the east line of Lot Number 19146.

Thence S 00 degrees 36' 44" E along the east line of Lot Number 19146 a distance of 62.50 feet to the place of beginning and containing 6249.6432 square feet in all of which 3124.8216 square feet in a part of Lot Number 19145 and 3124.8216 square feet is in a part of Lot Number 19146 but subject to all legal highways also all easements of record.

Basis of Bearings: Bearings shown hereon are to an assumed azimuth and are used to denote angles only.

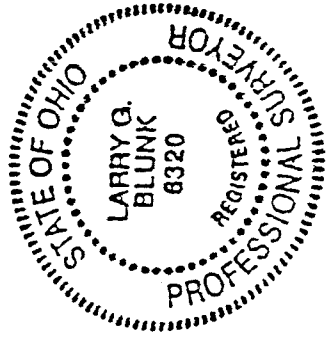

Larry G. Blunk
Larry G. Blunk, P.S. 6320
October 23, 1995

NEW SURVEY
OF EXISTING PARCEL
TAX MAP APPROVED
156 10-24-95
INITIAL DATE